

Comune di Gubbio

PIANO REGOLATORE GENERALE

PARTE OPERATIVA

variante n. 22 - testo coordinato

PIANO DI CLASSIFICAZIONE IN ZONE ACUSTICHE

ALLEGATO B

PIANO DI CLASSIFICAZIONE IN ZONE ACUSTICHE

scala 1: 10.000

Ing. Francesco Pes

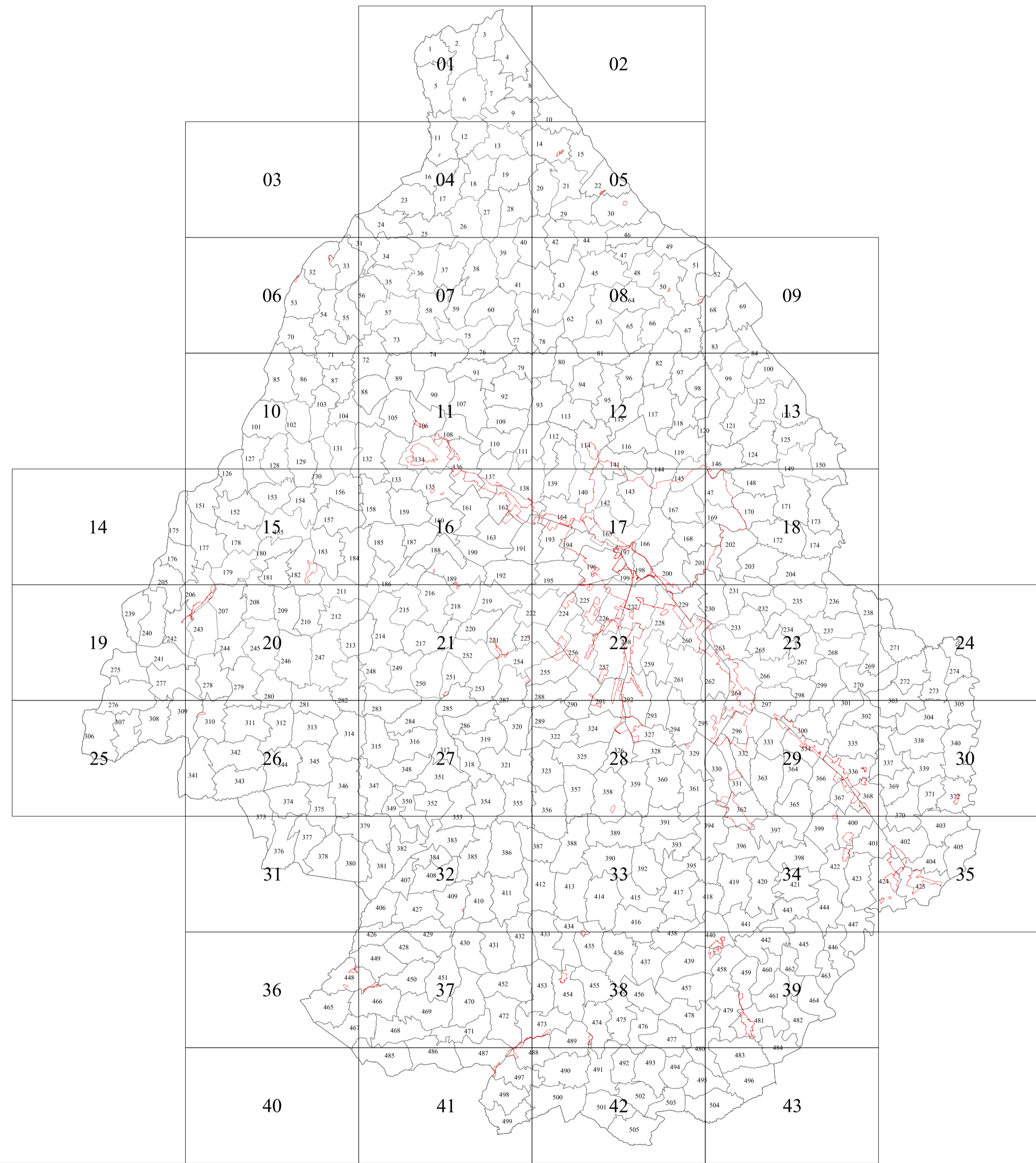

VEDI LEGENDA A PAGINA 44

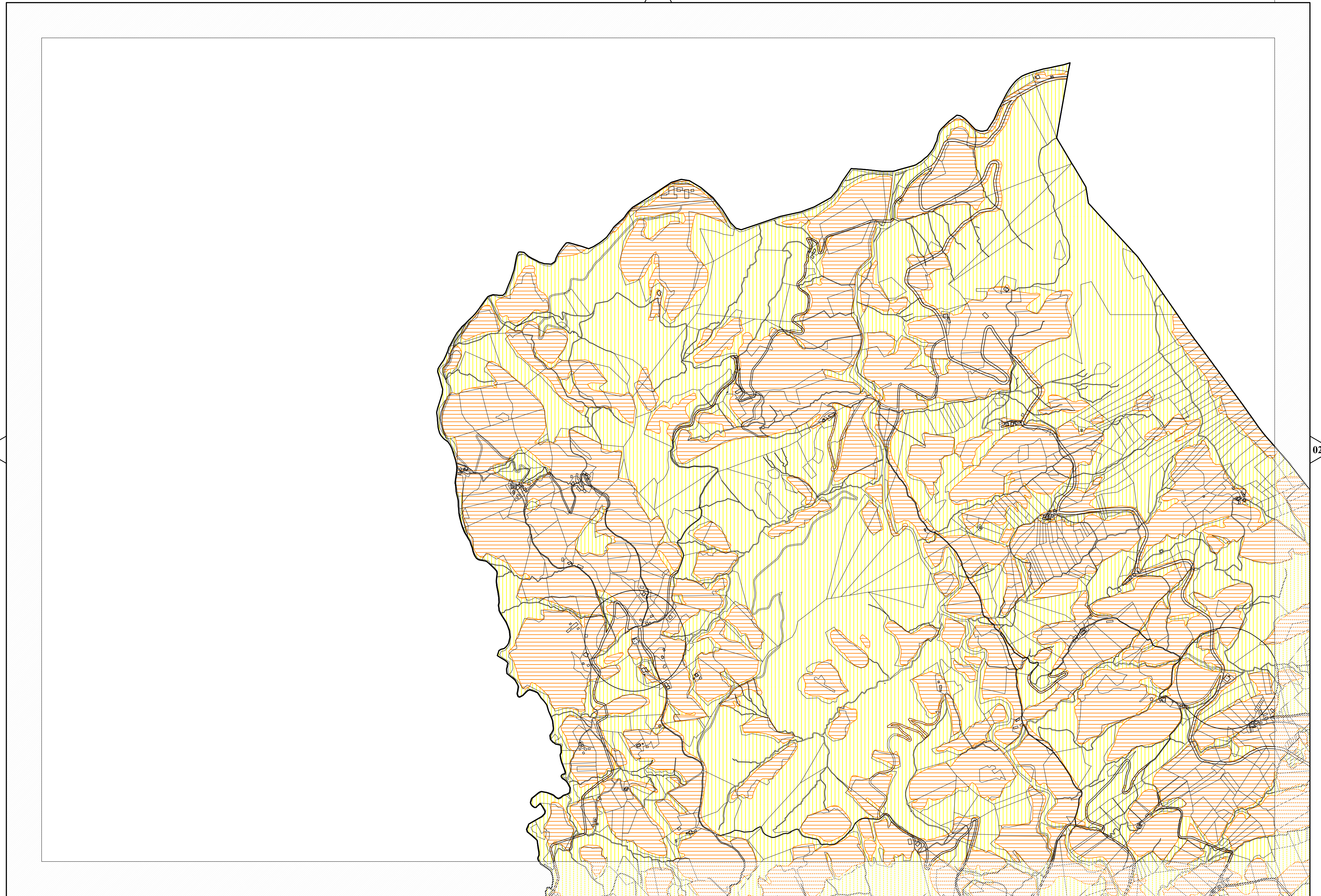

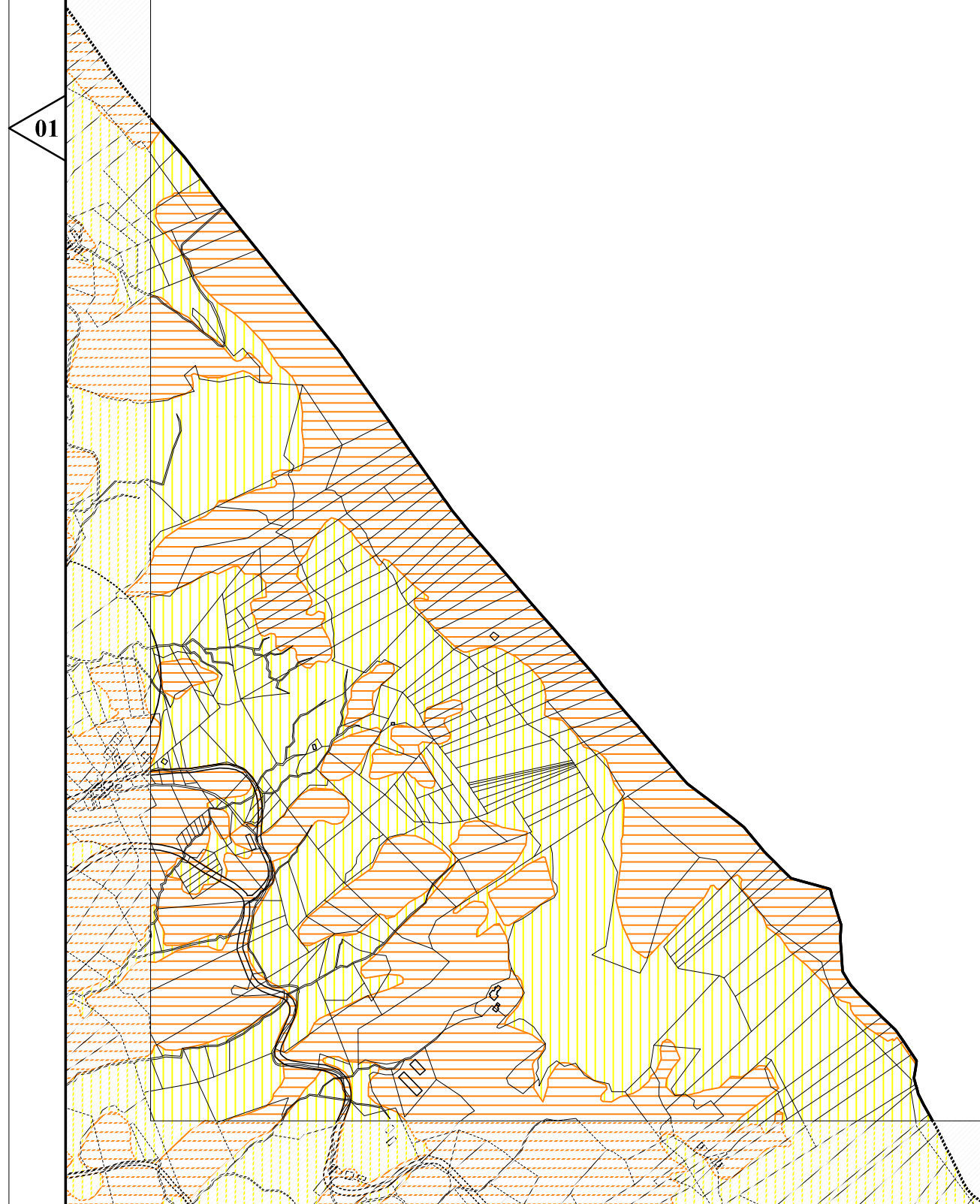

01

05

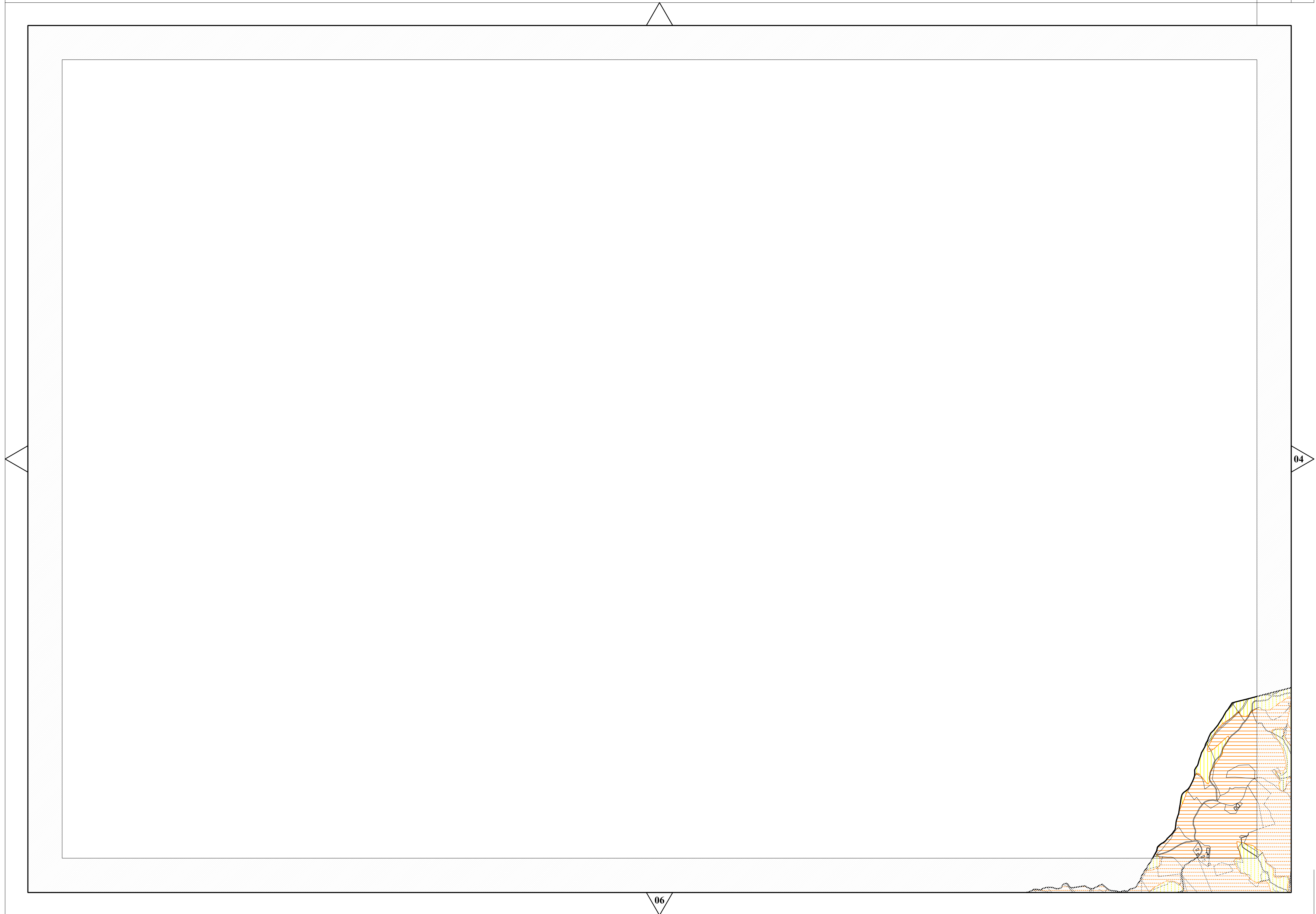

04

06

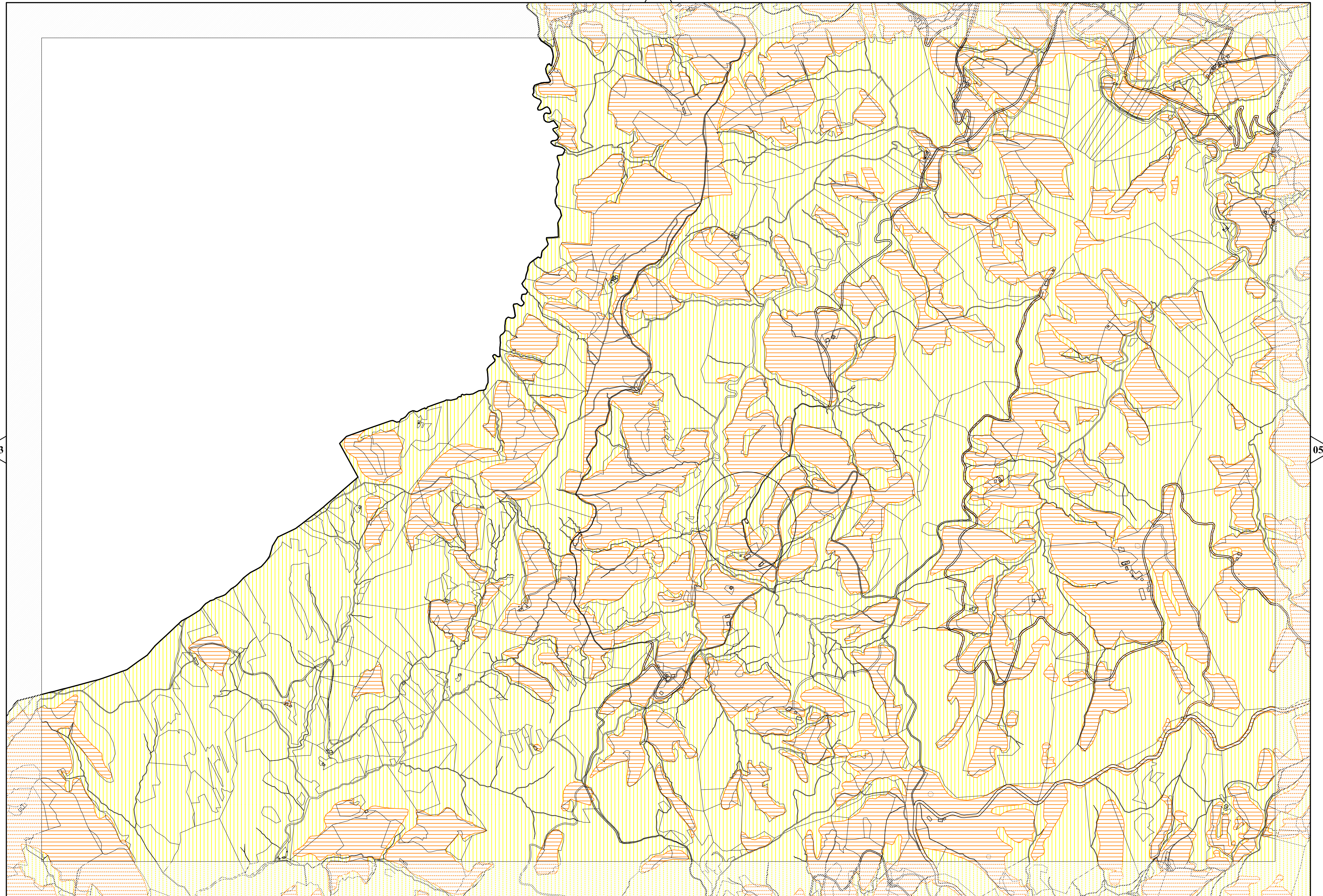

02

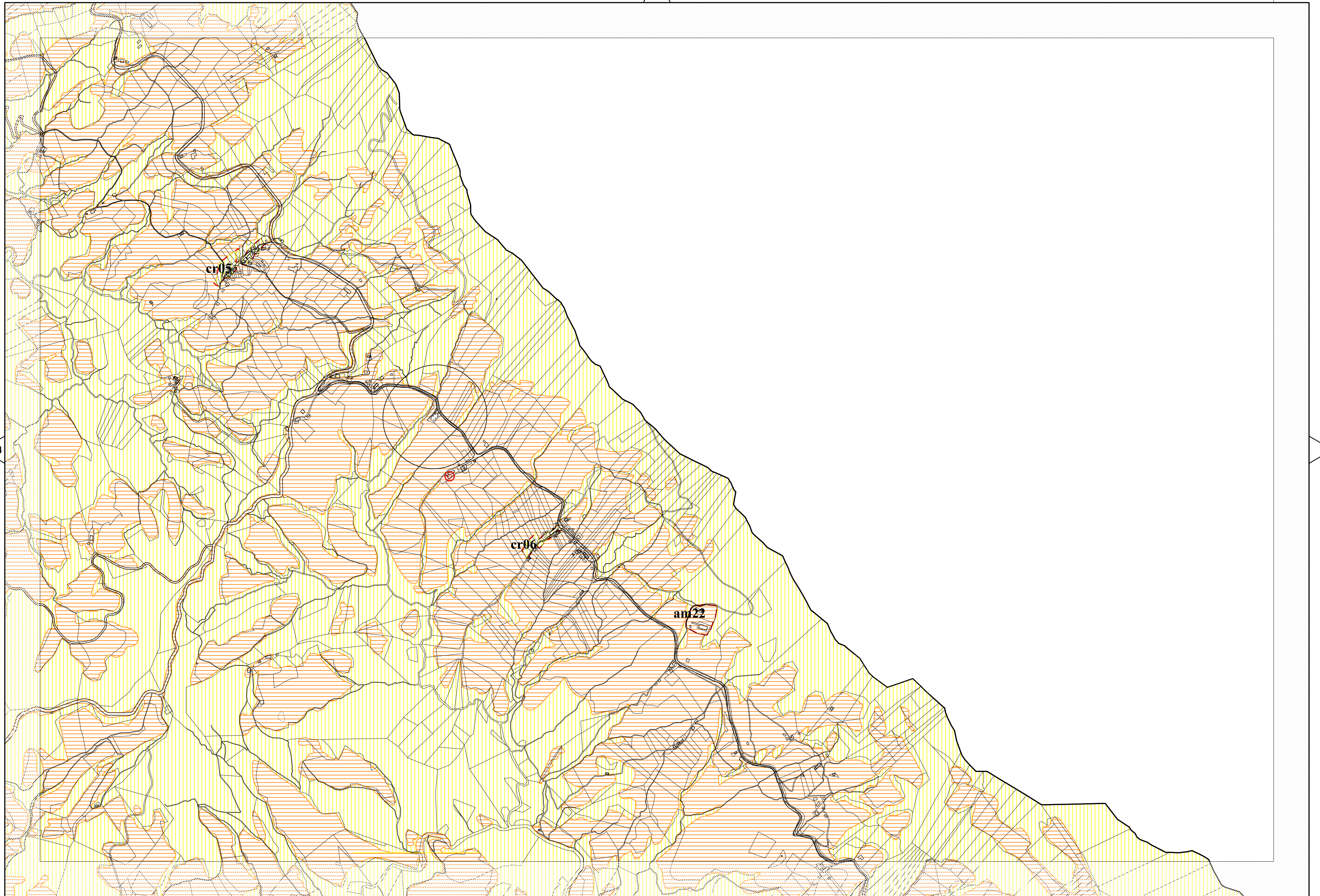

04

08

03

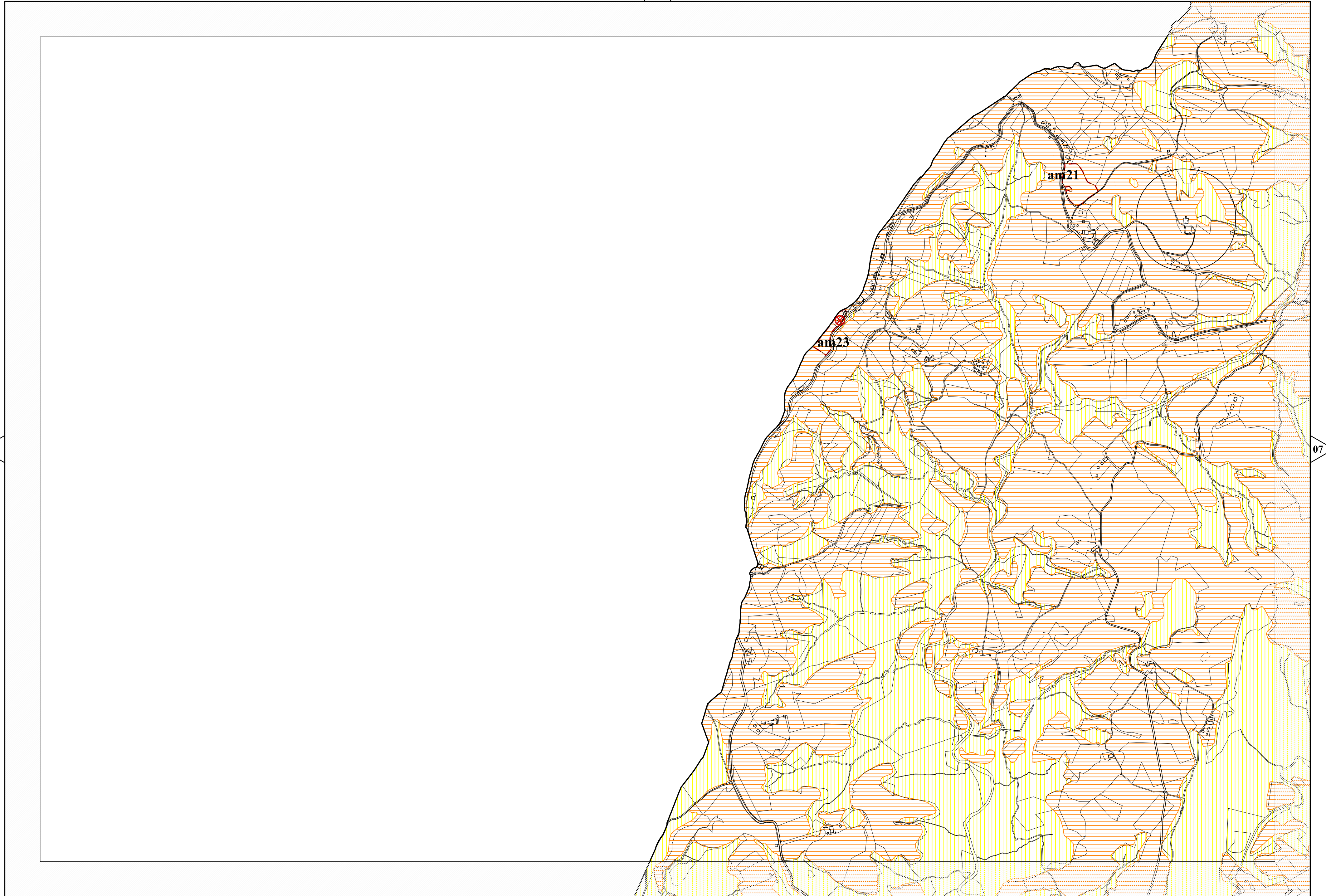

07

10

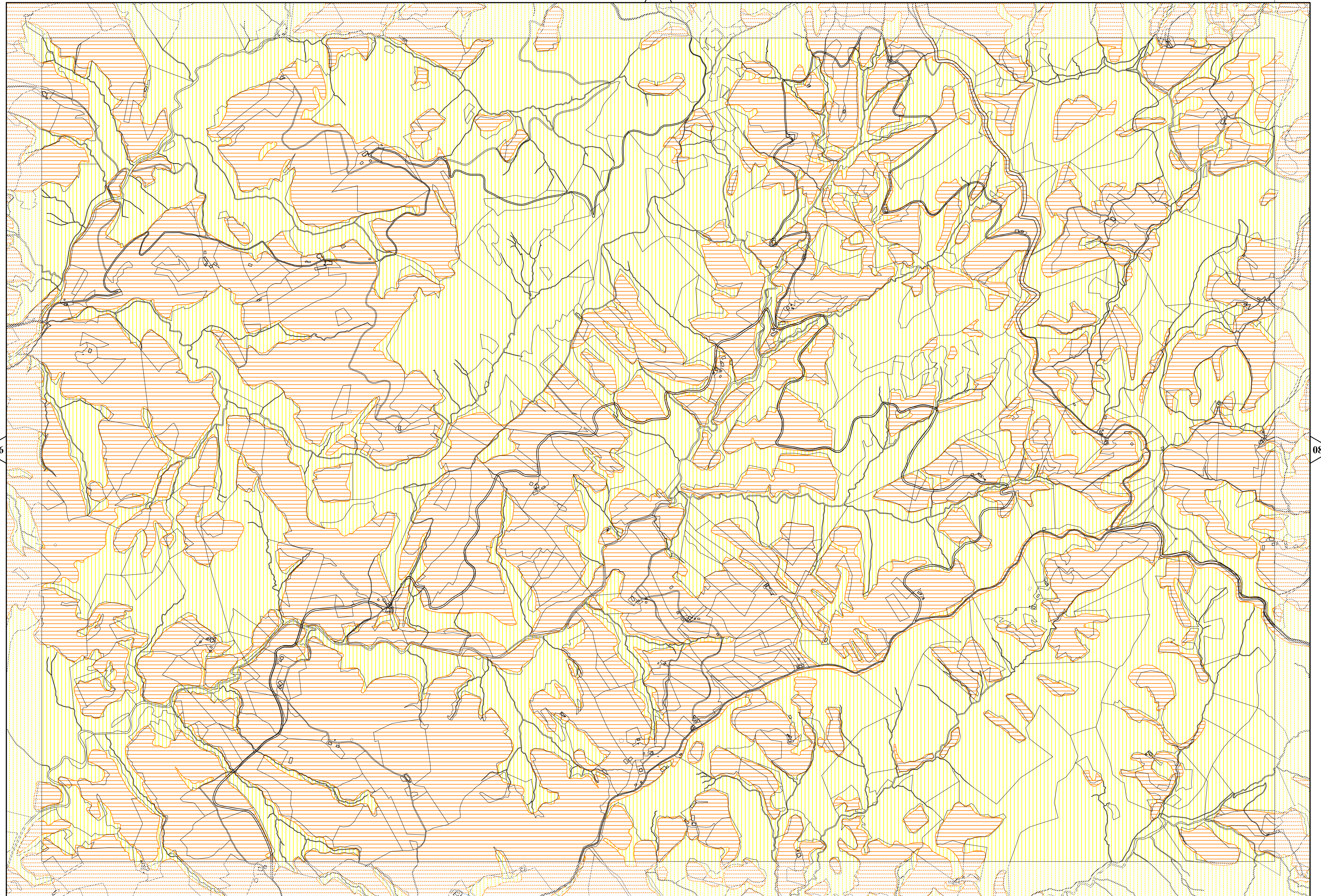

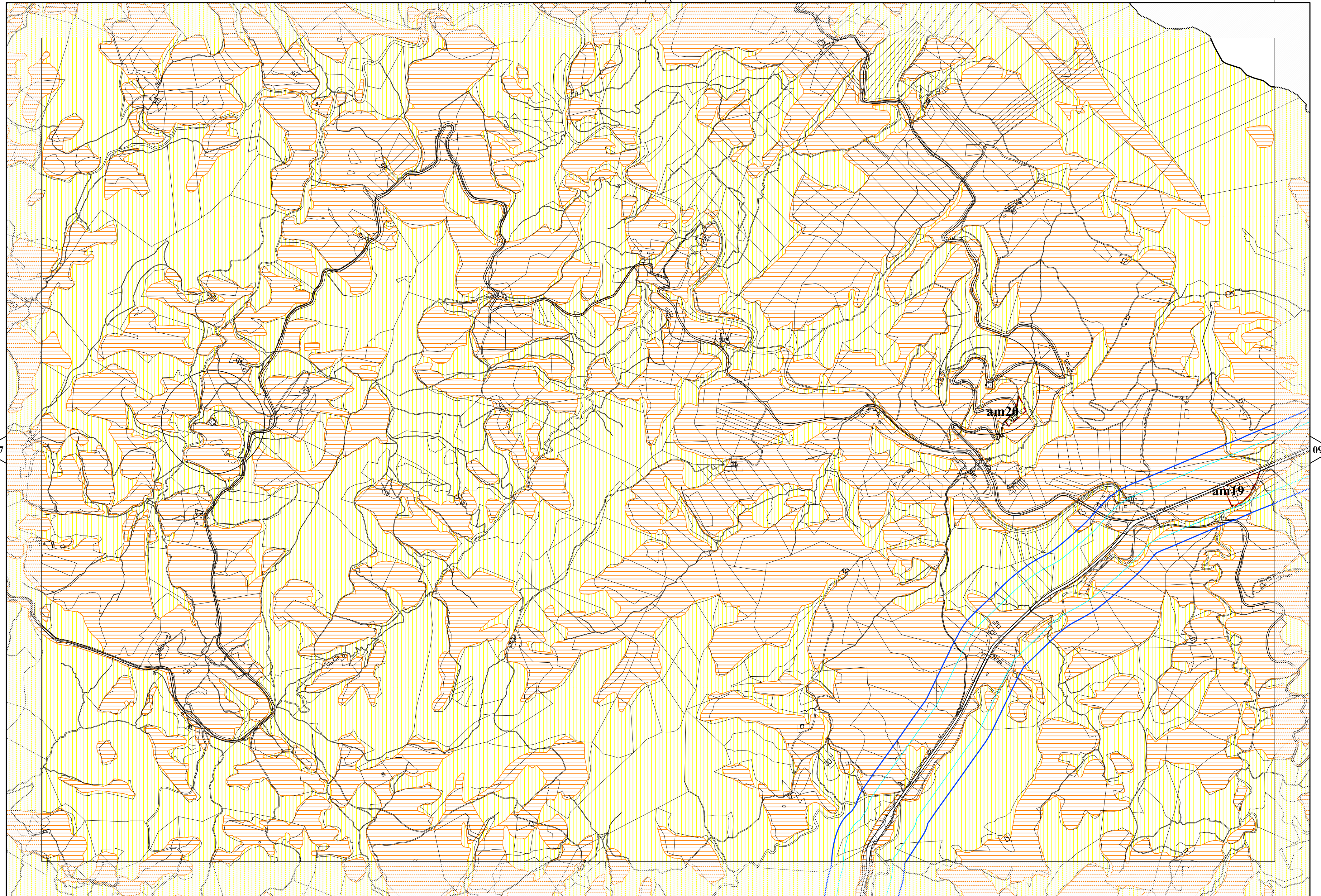

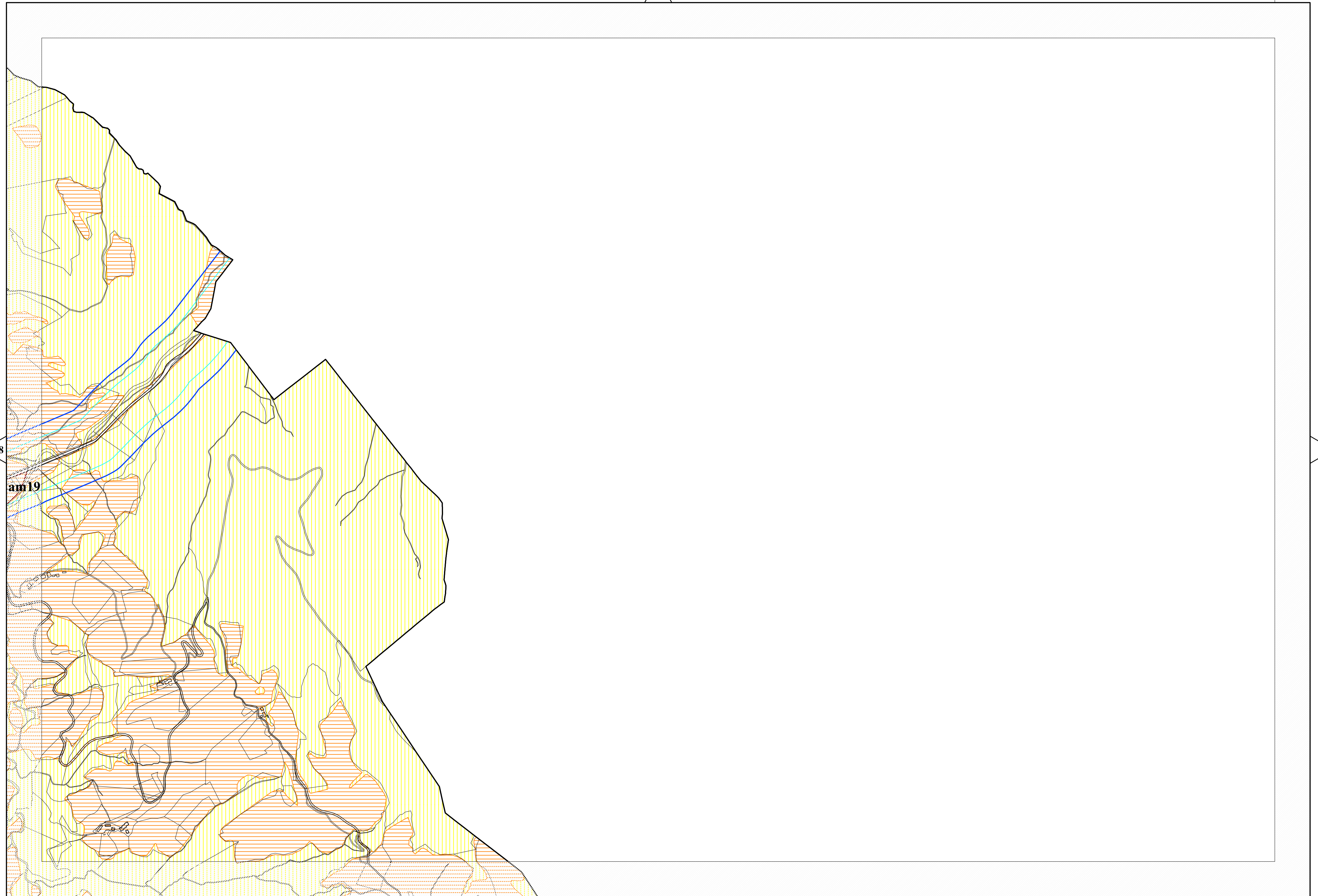

08

am19

13

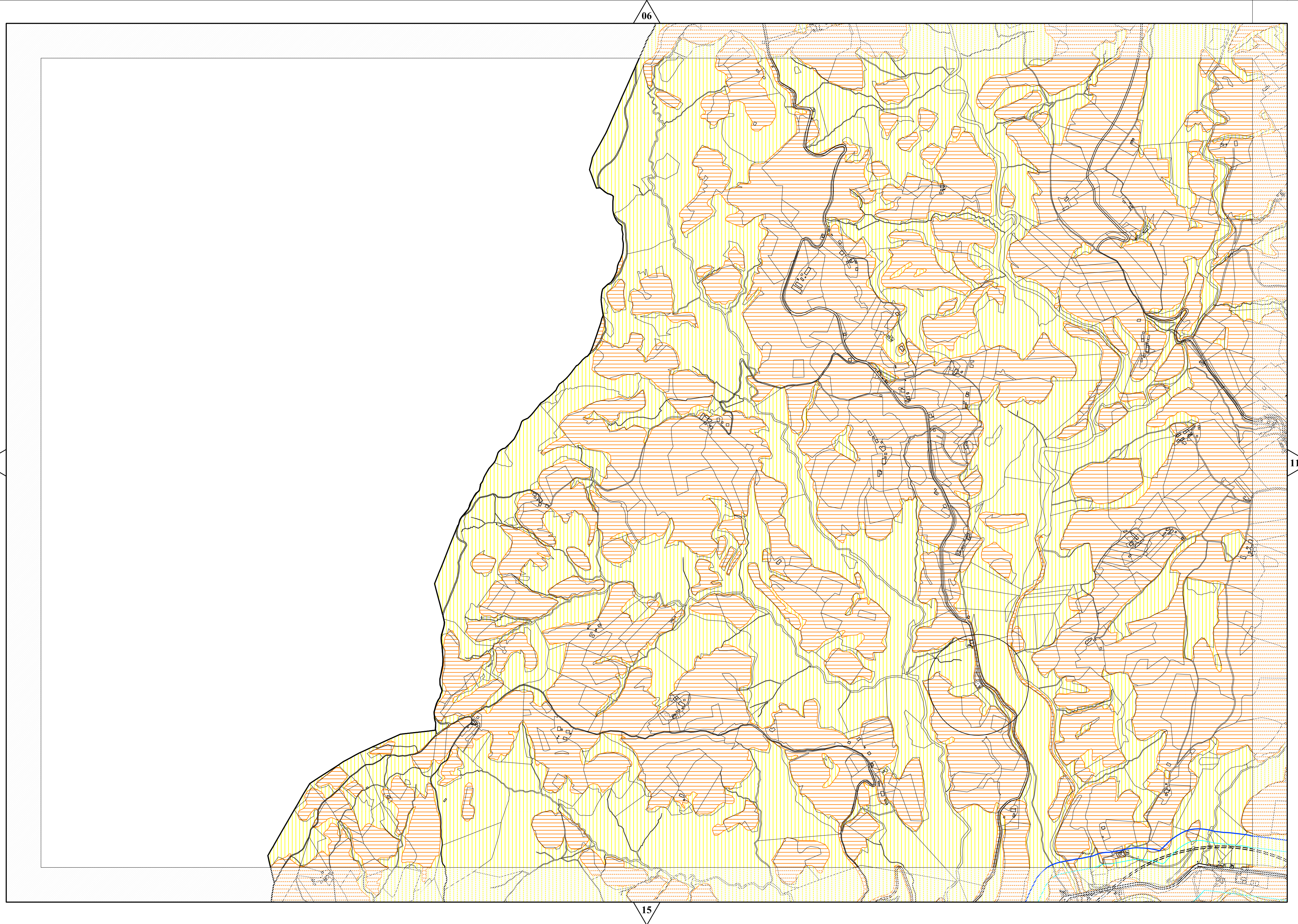

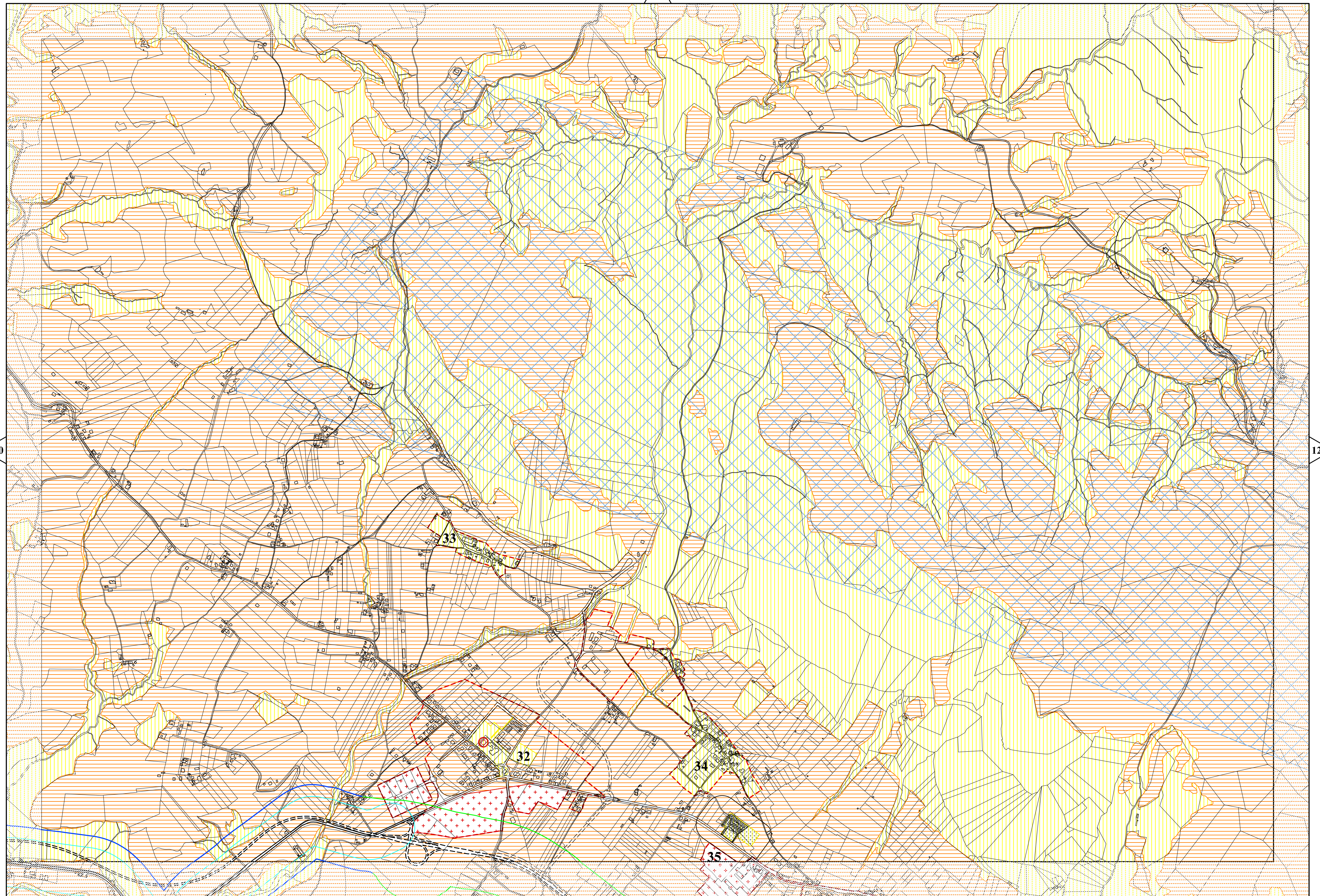

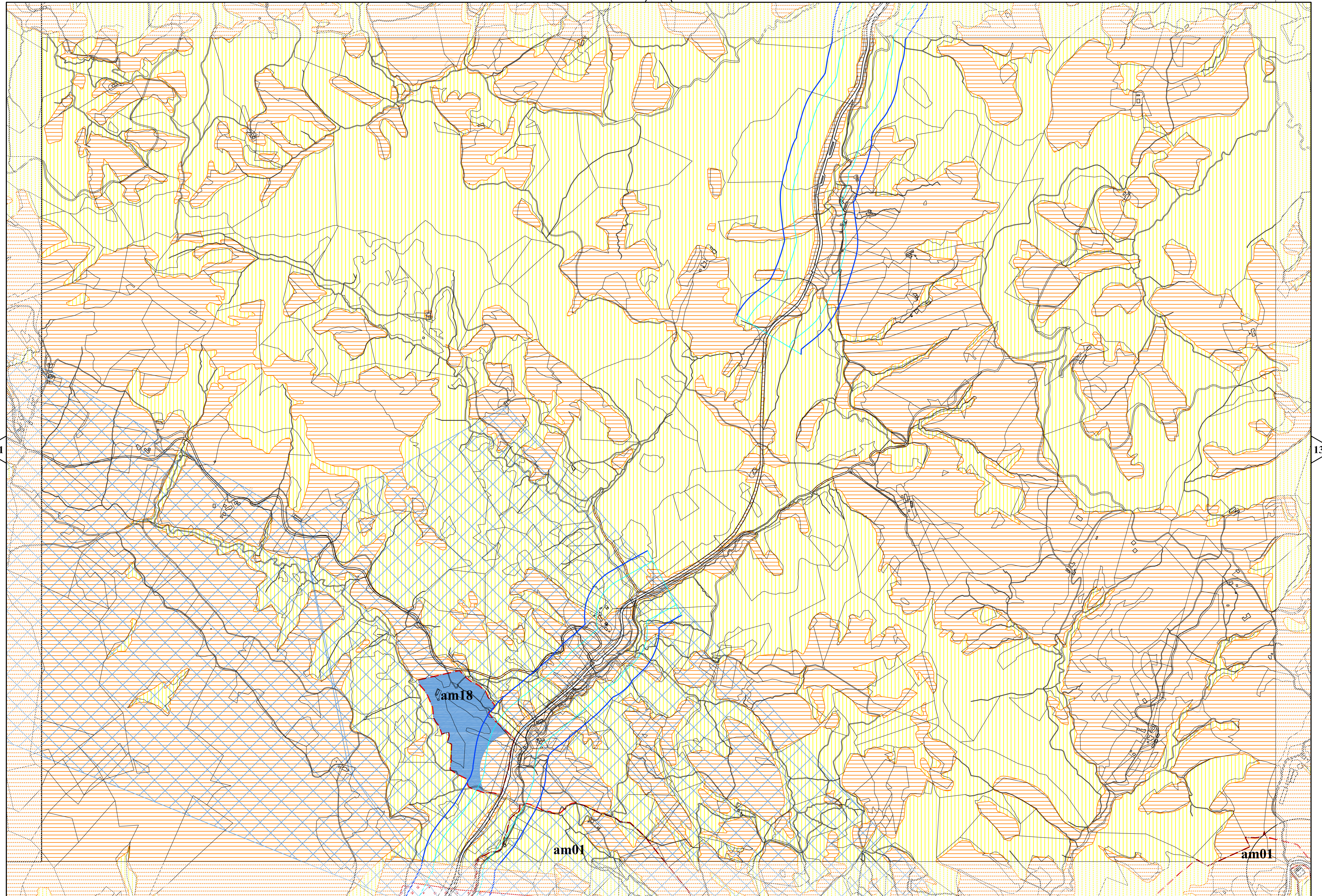

09

12

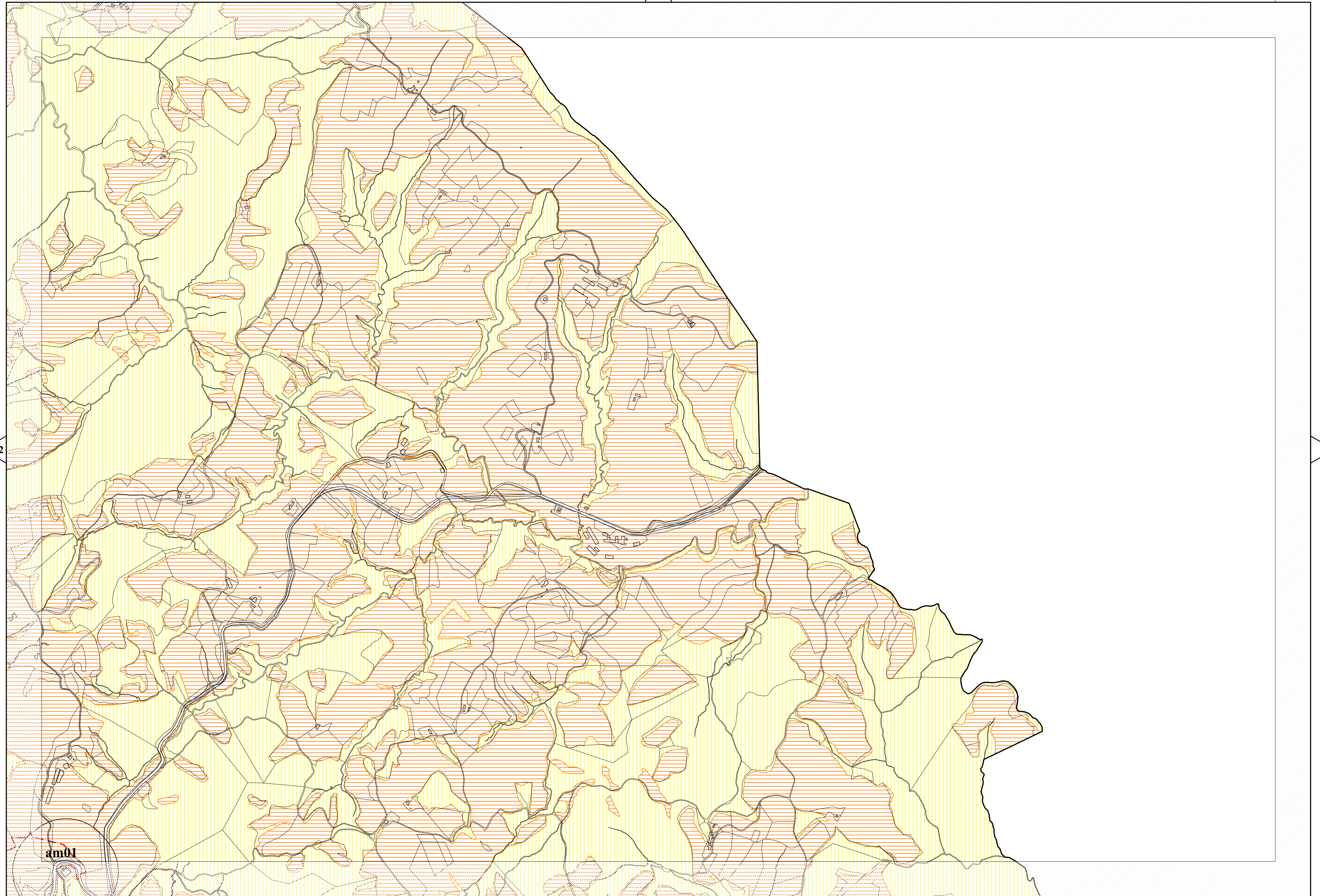

18



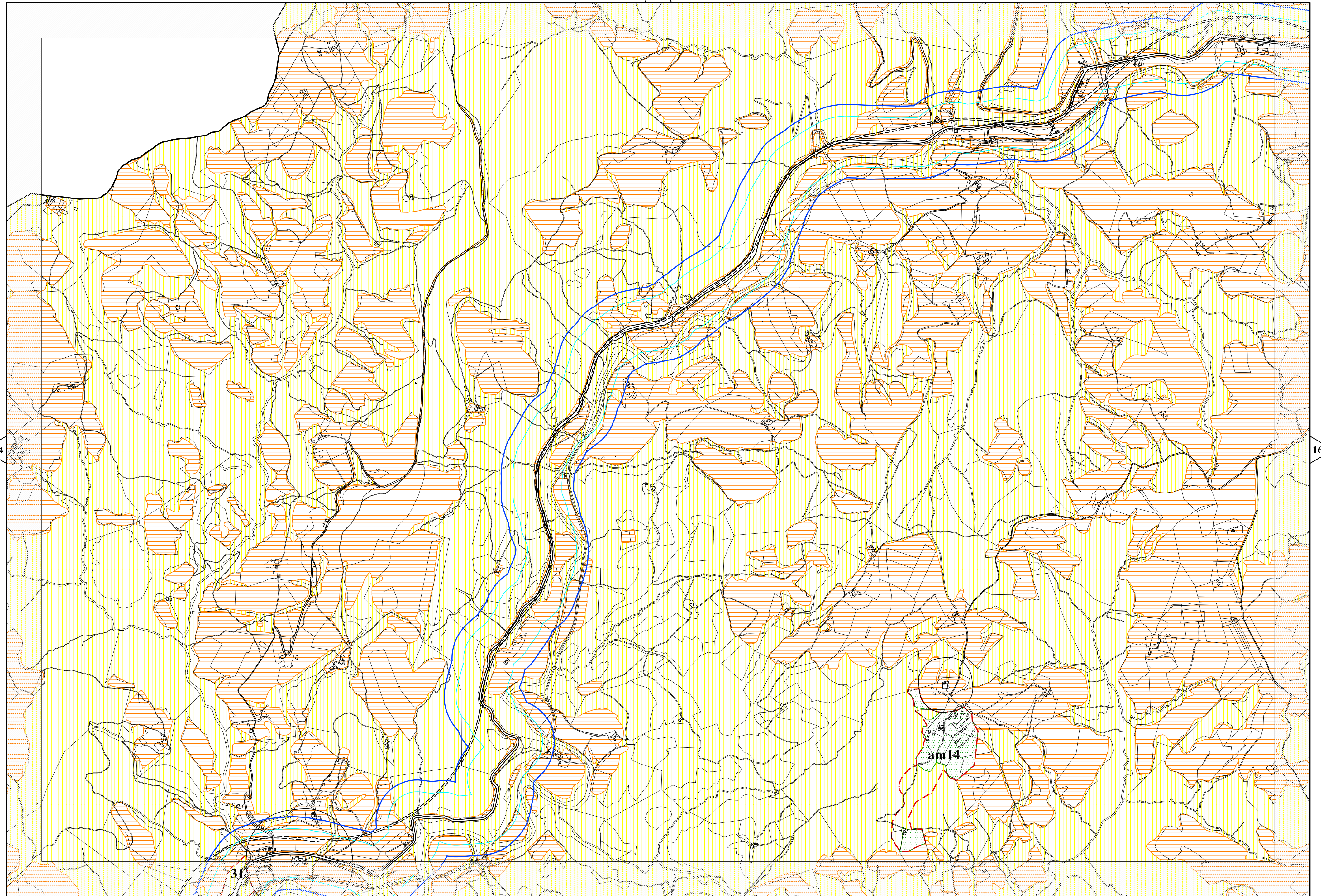

31

am14

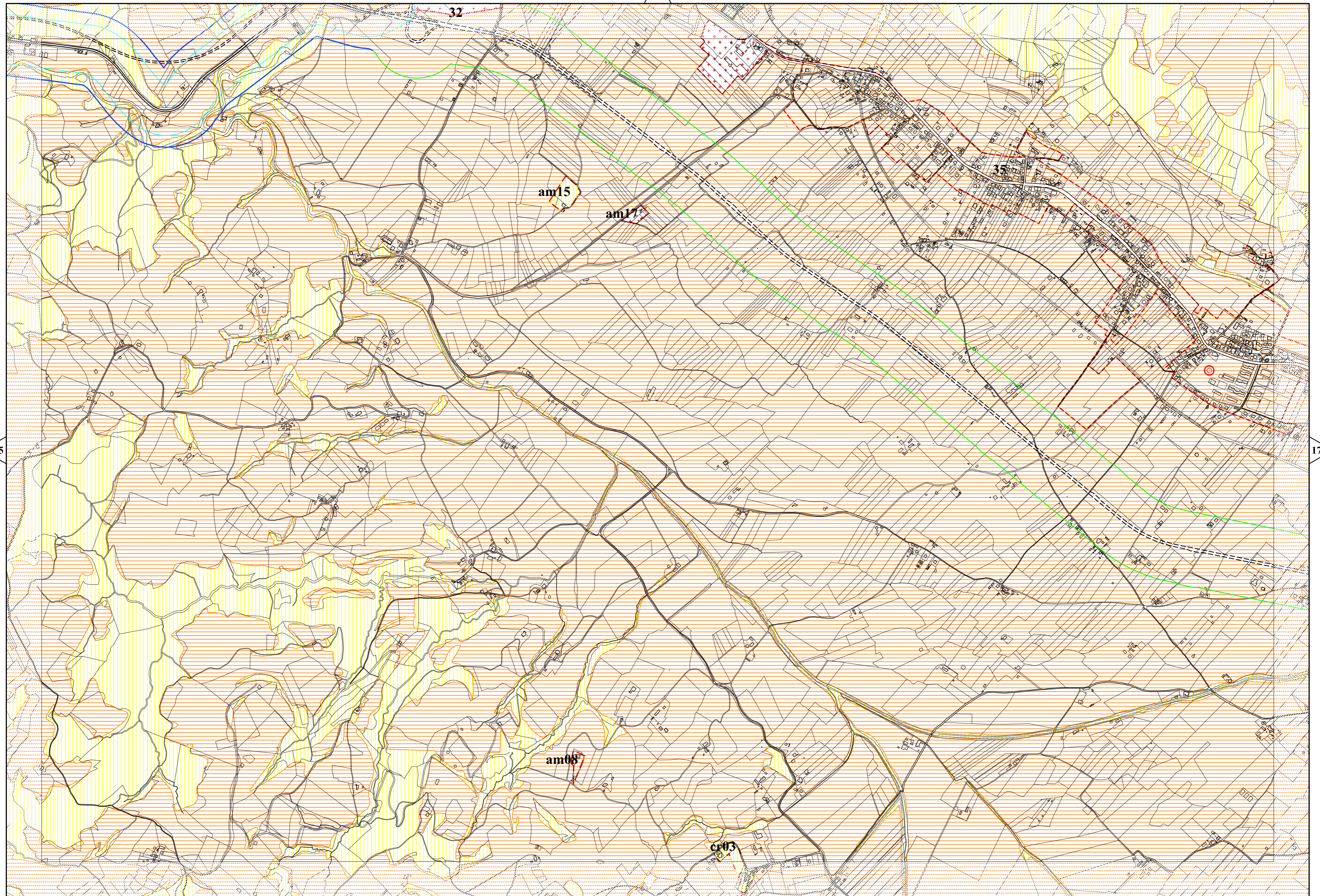

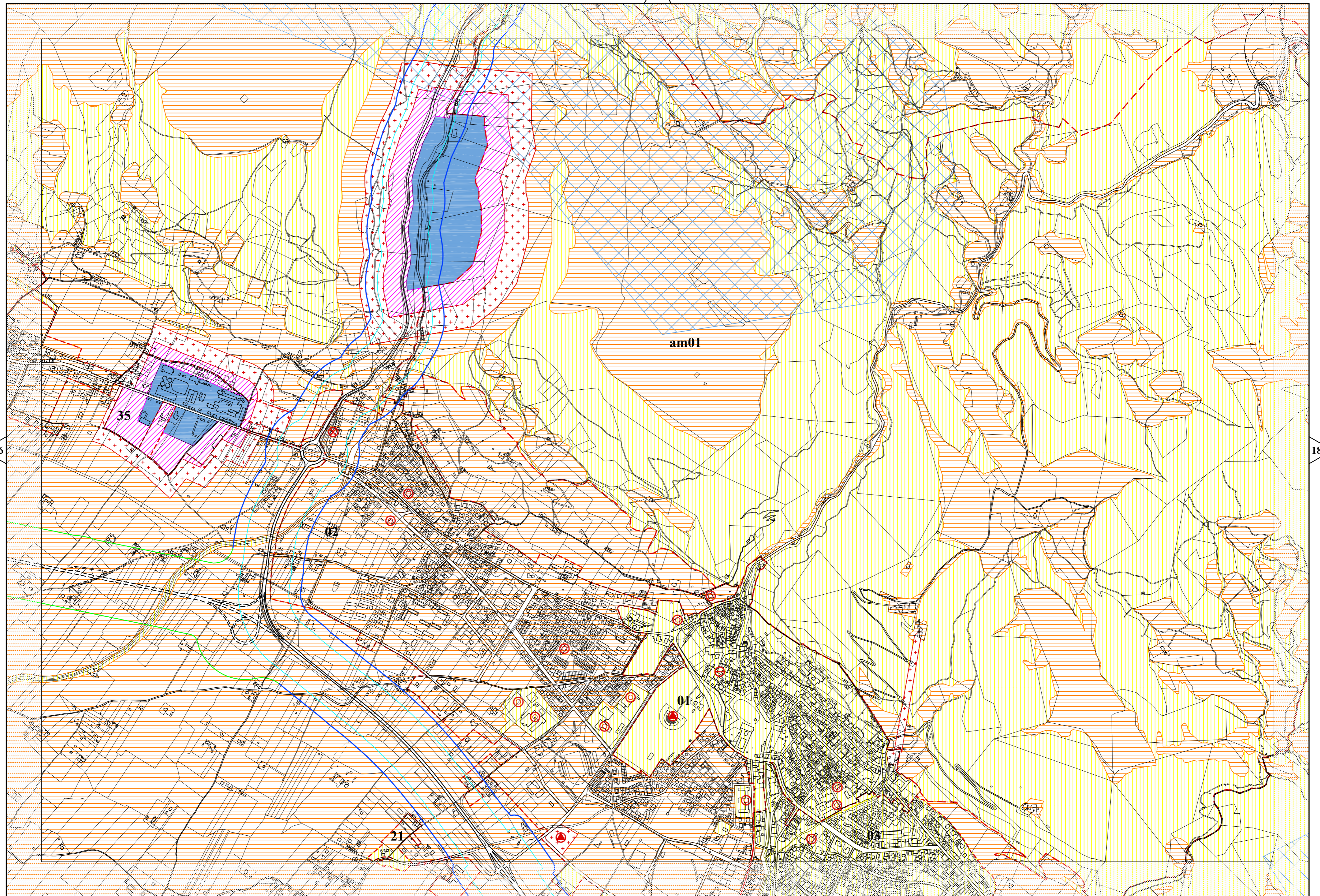

13

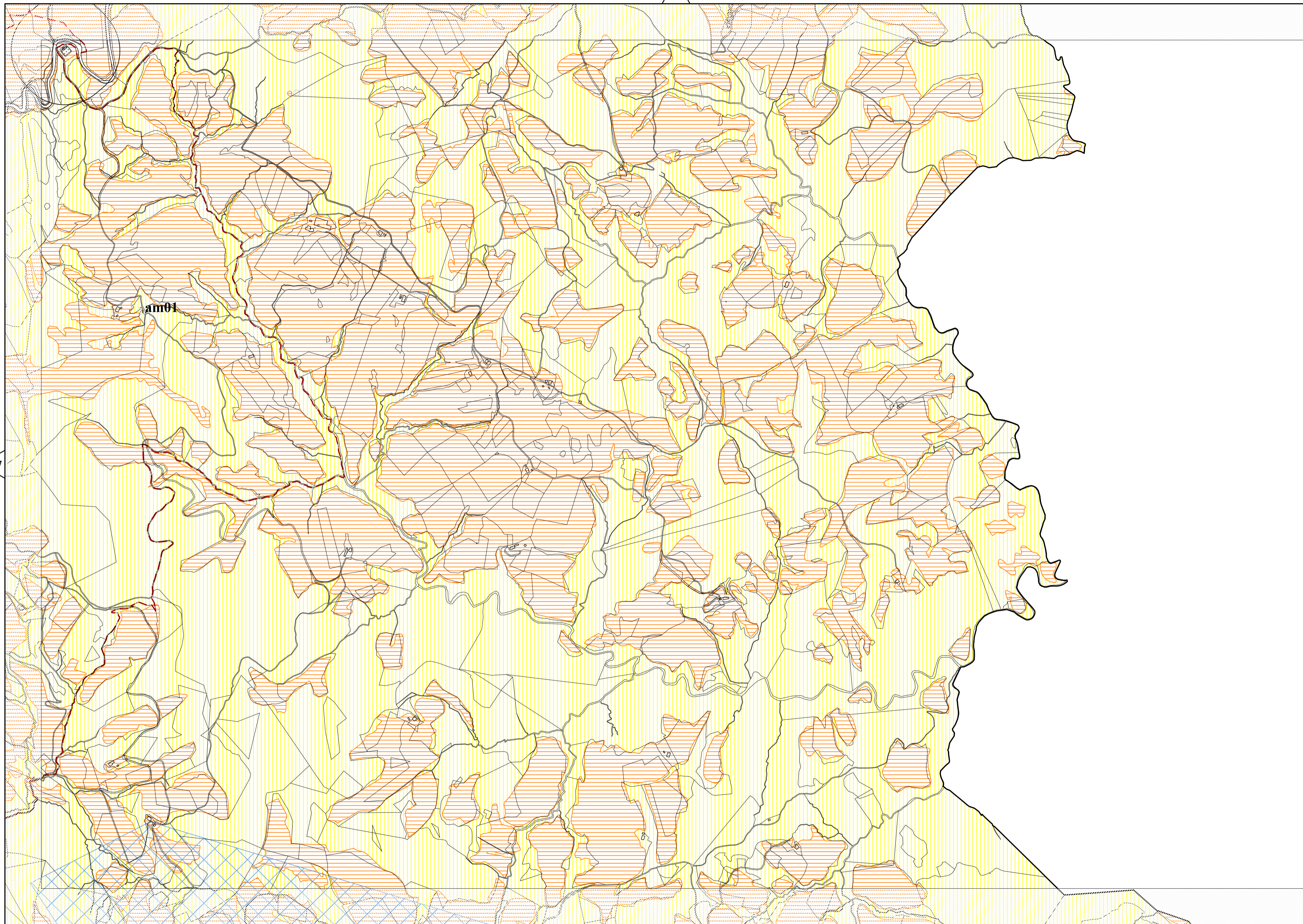

17

23

14

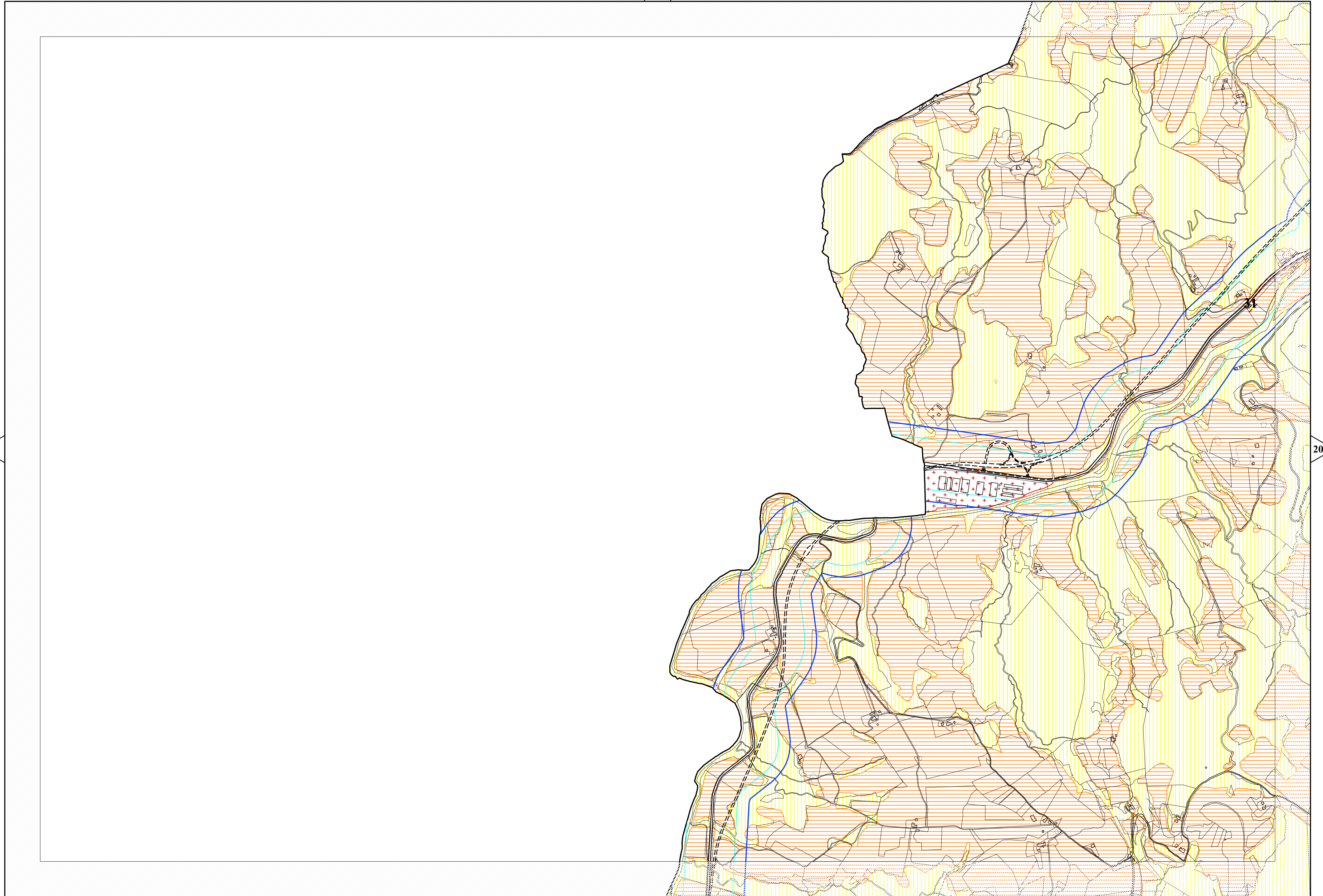

20

25

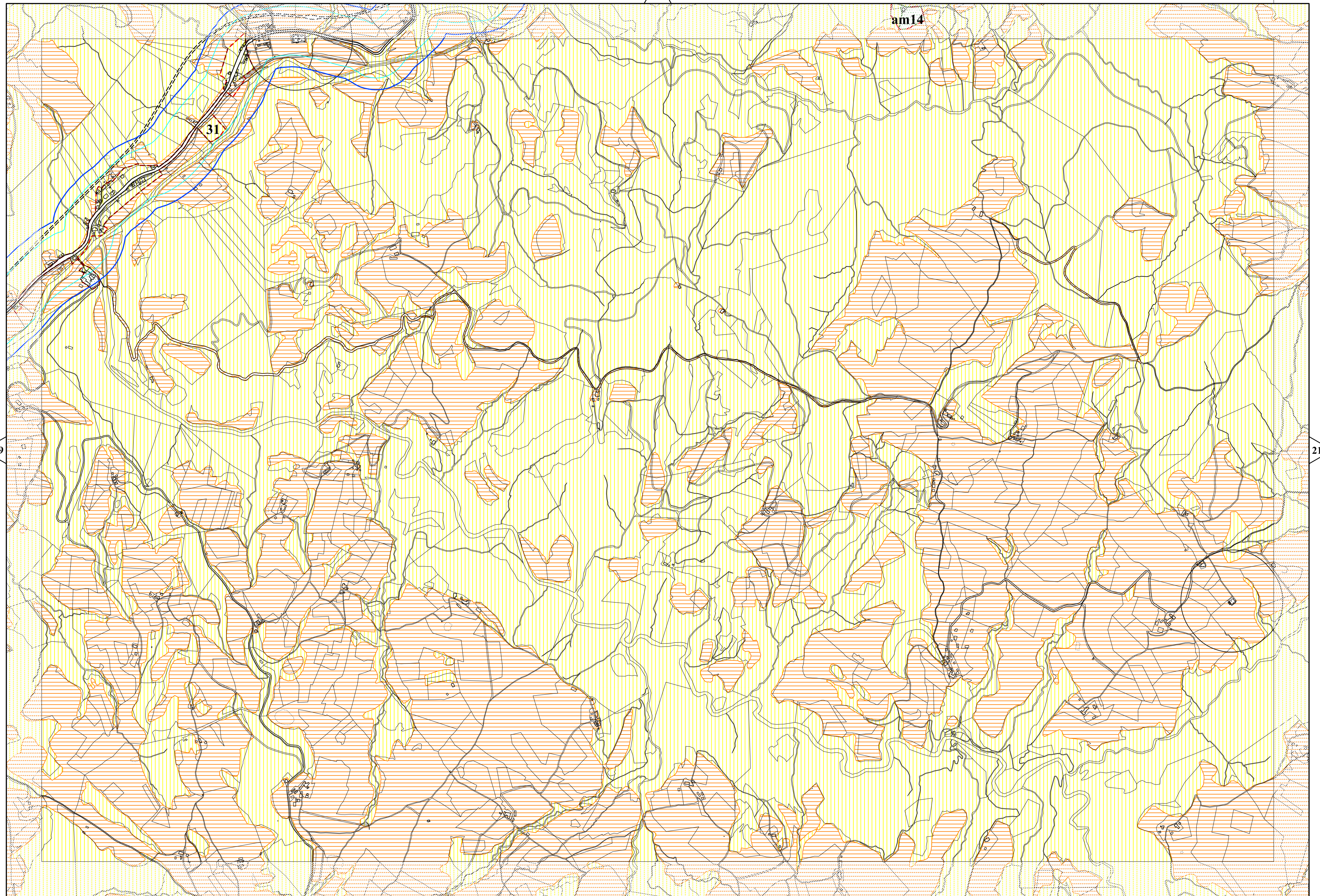

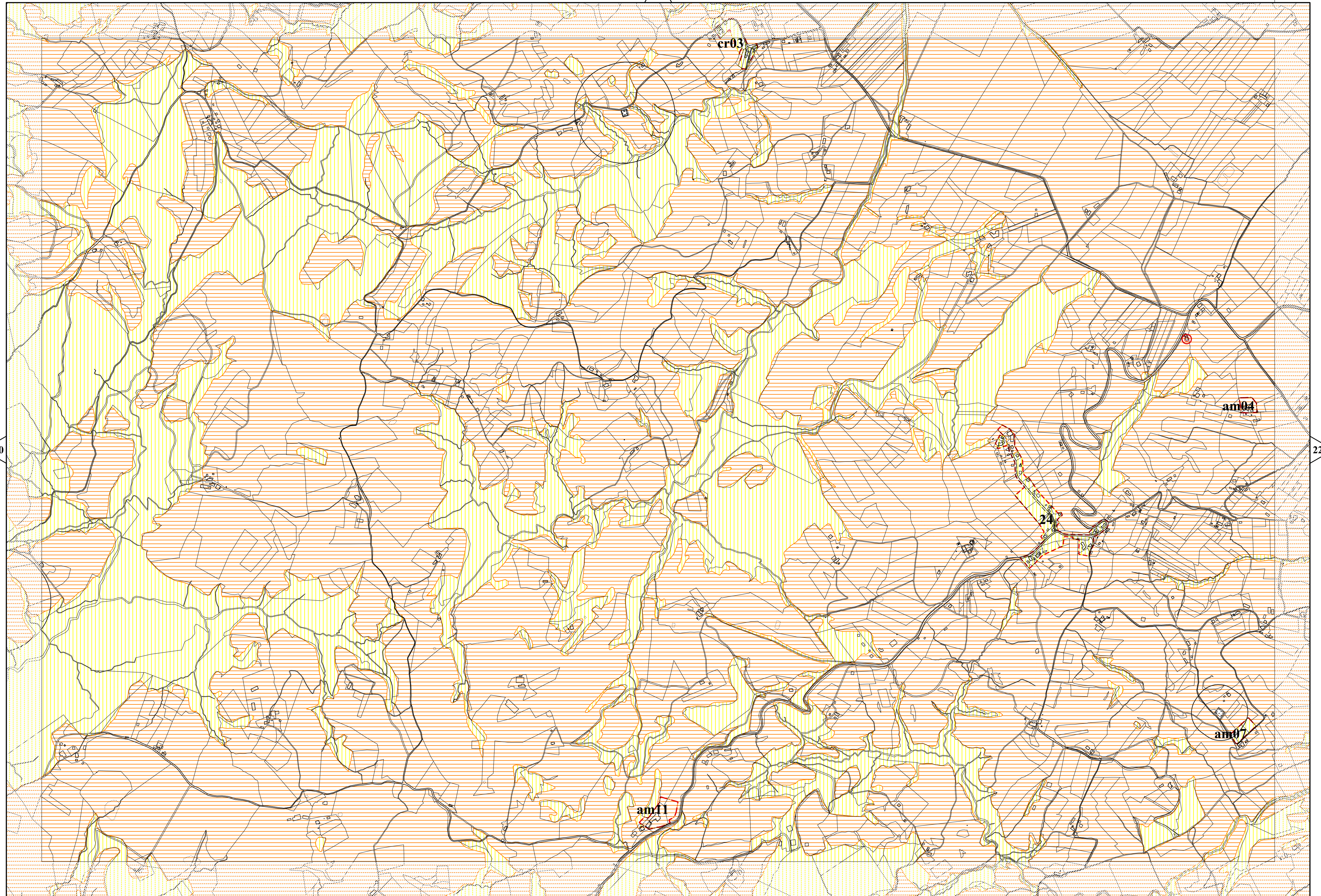

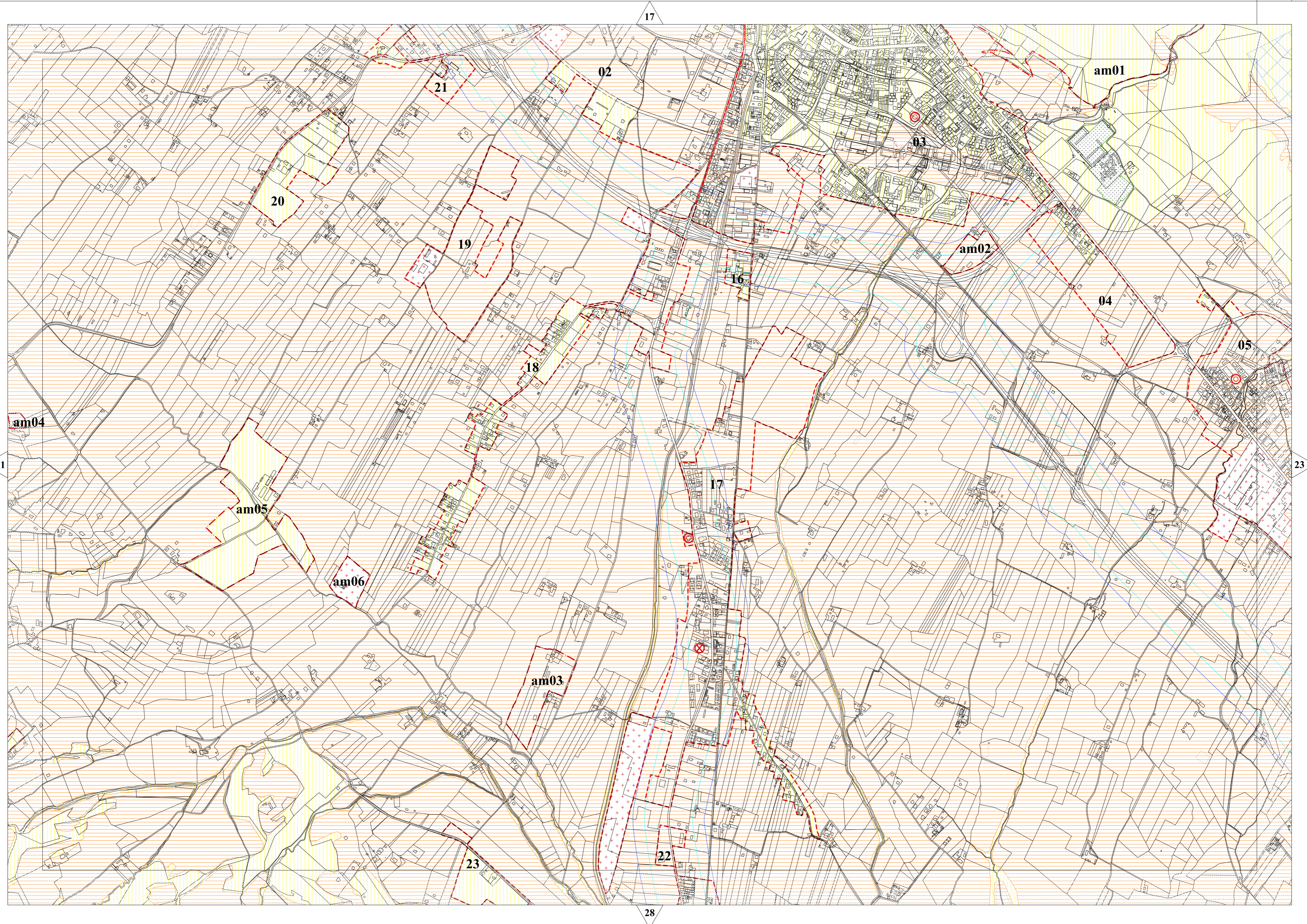

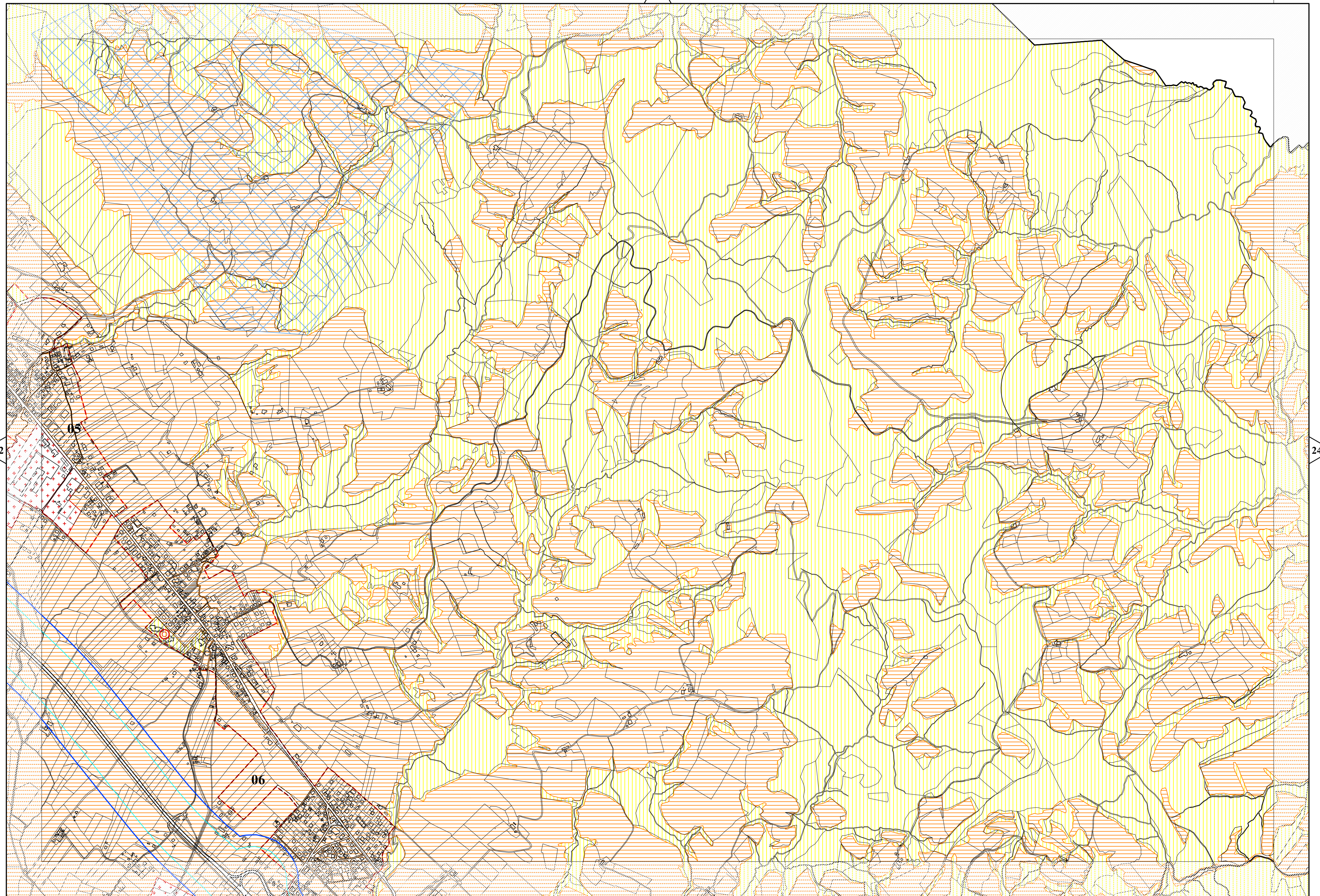

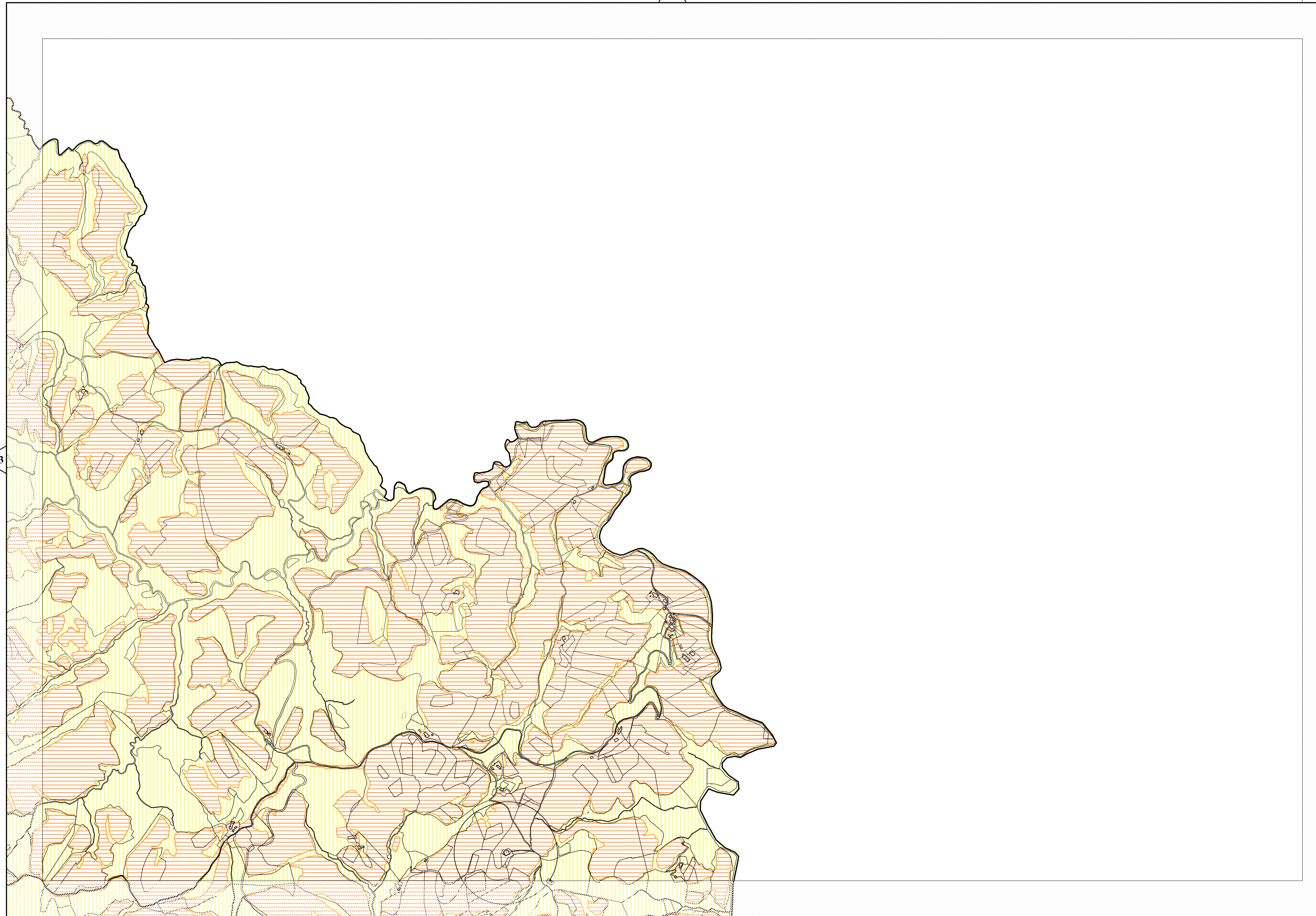

19

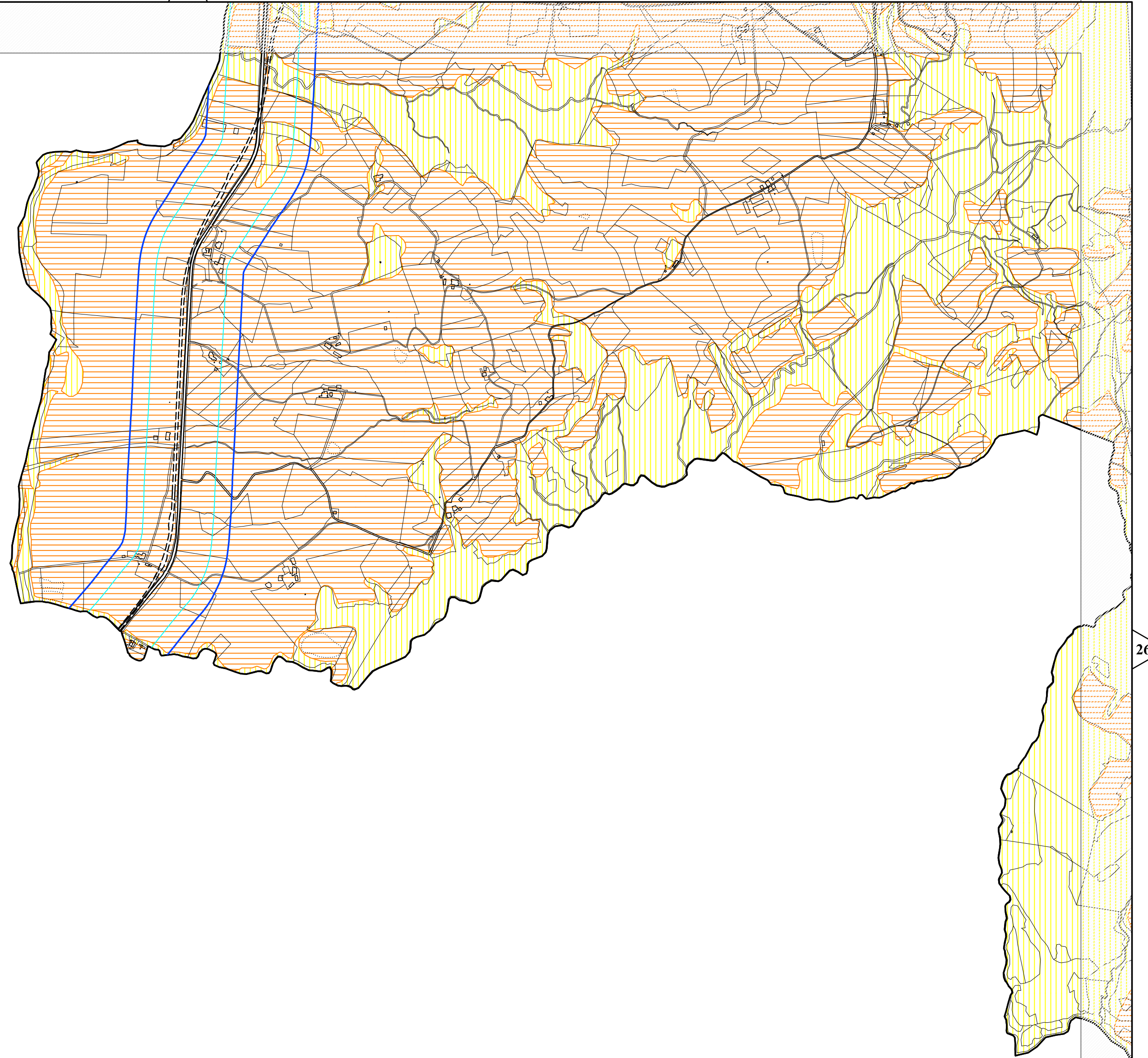

26

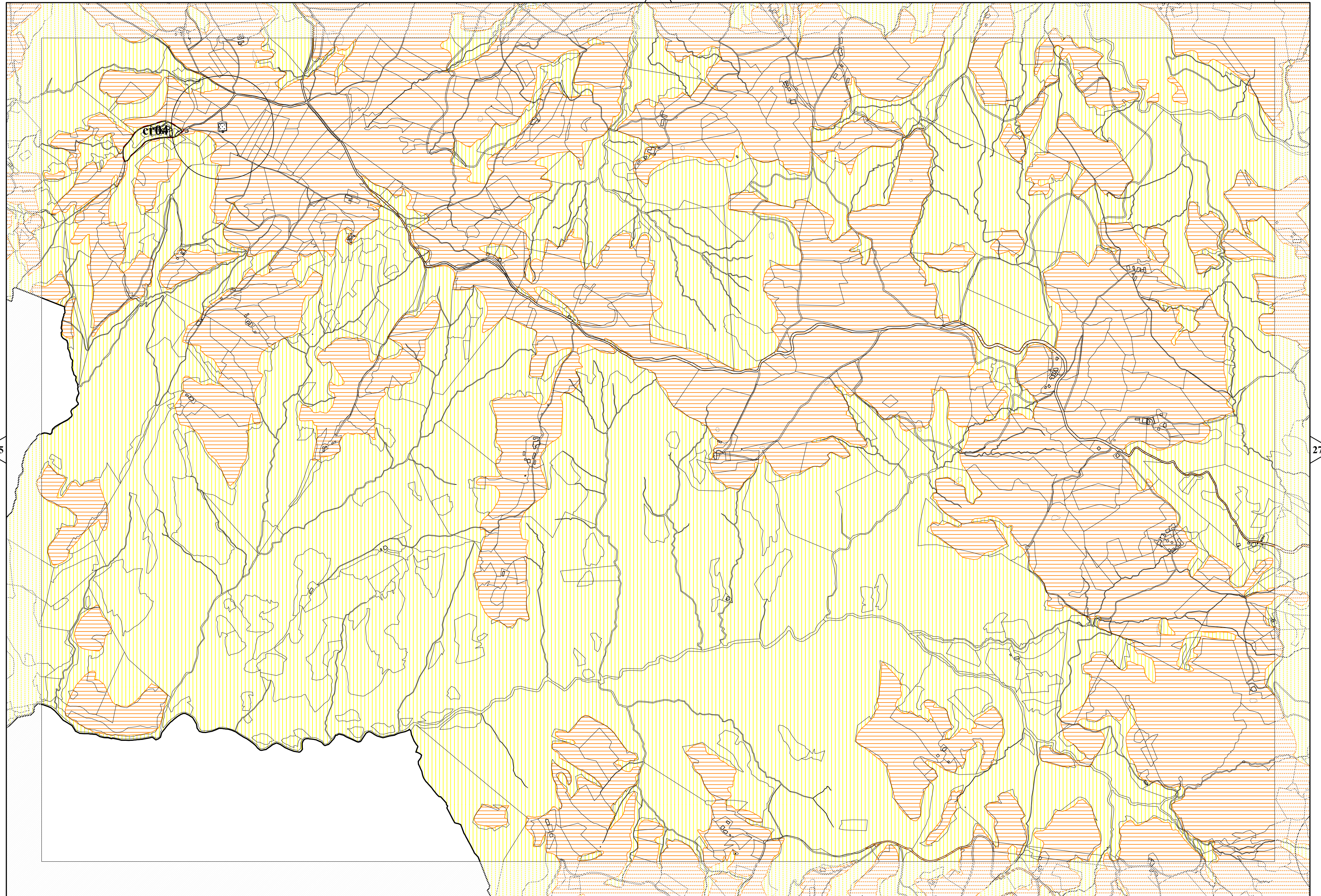

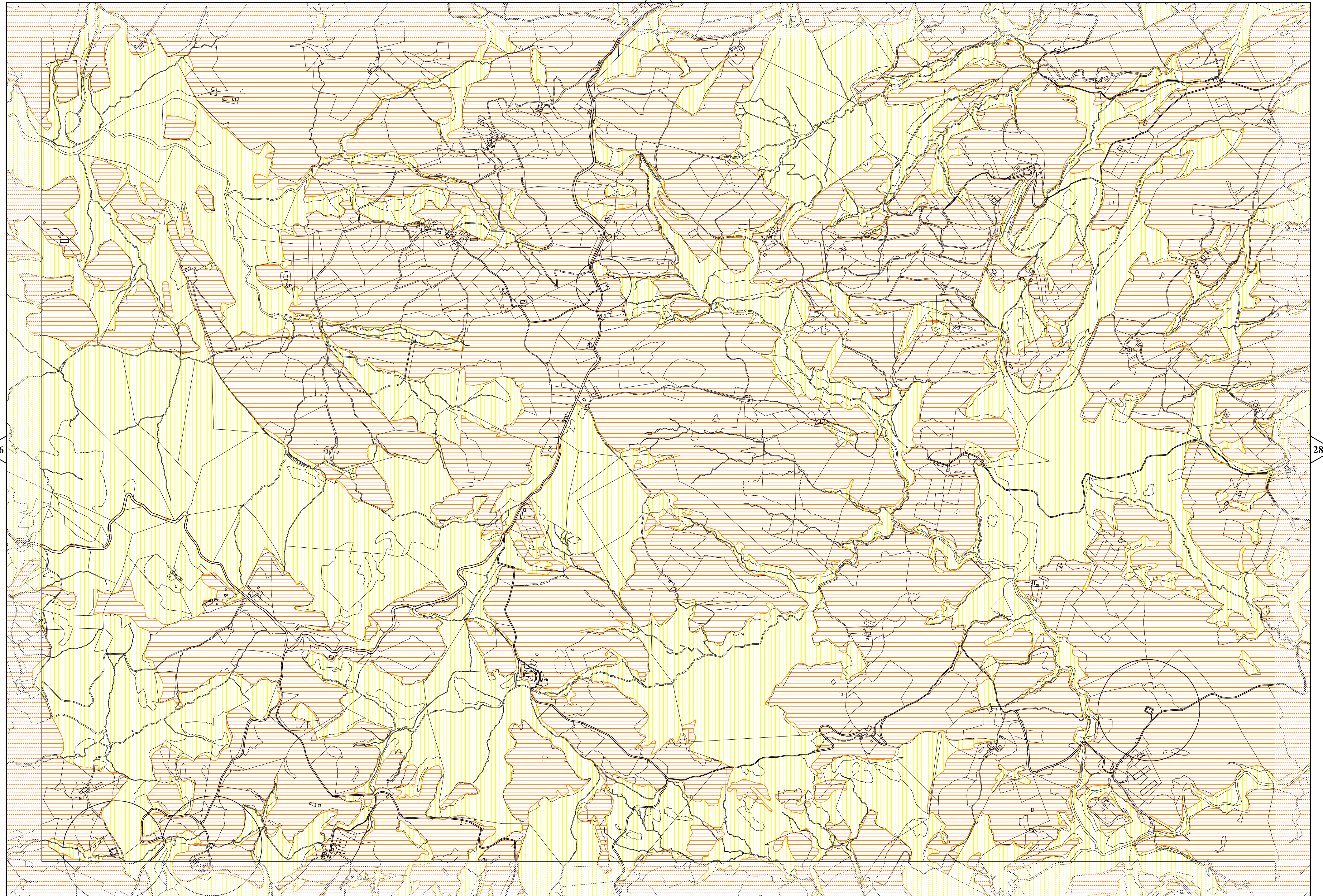

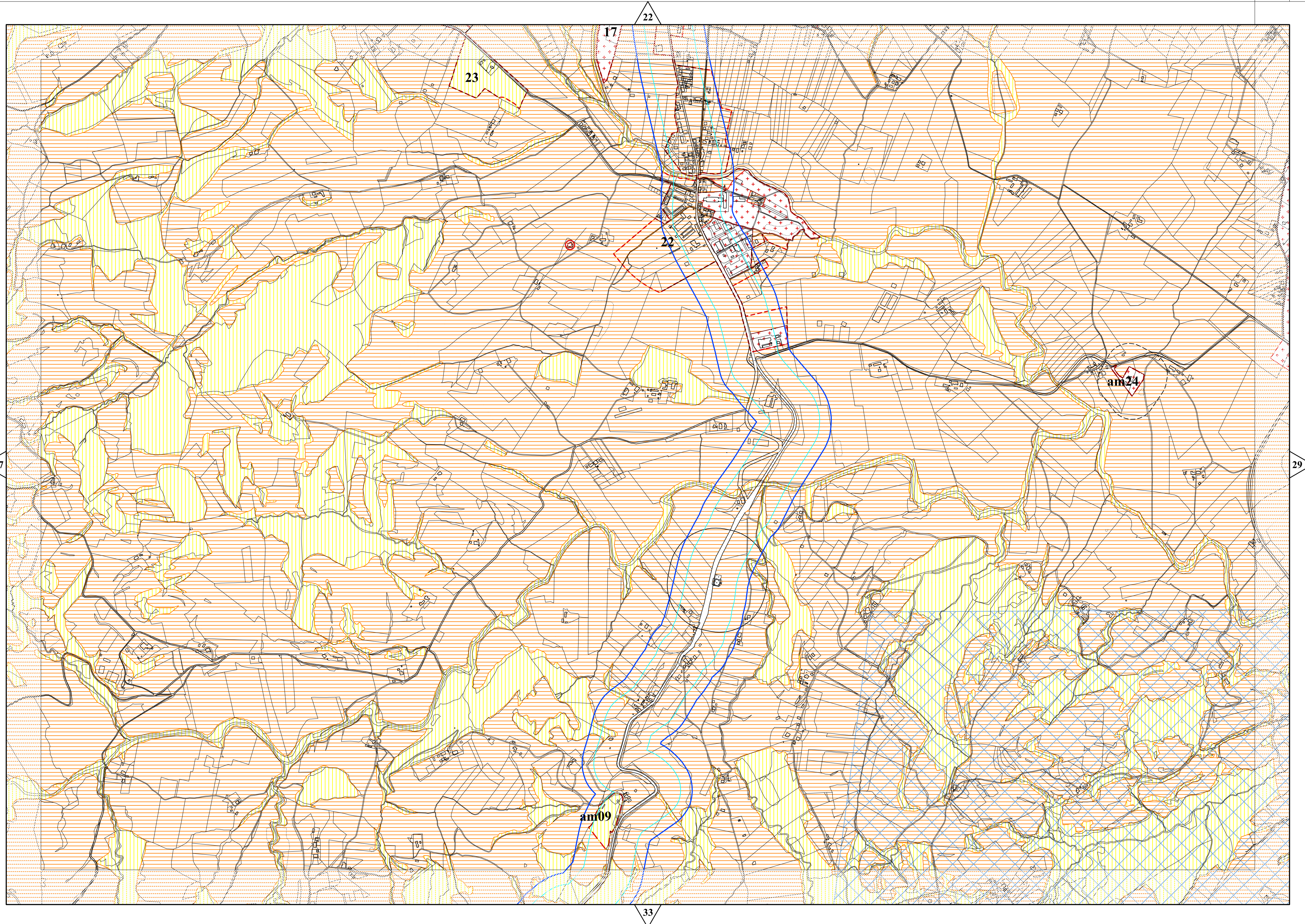

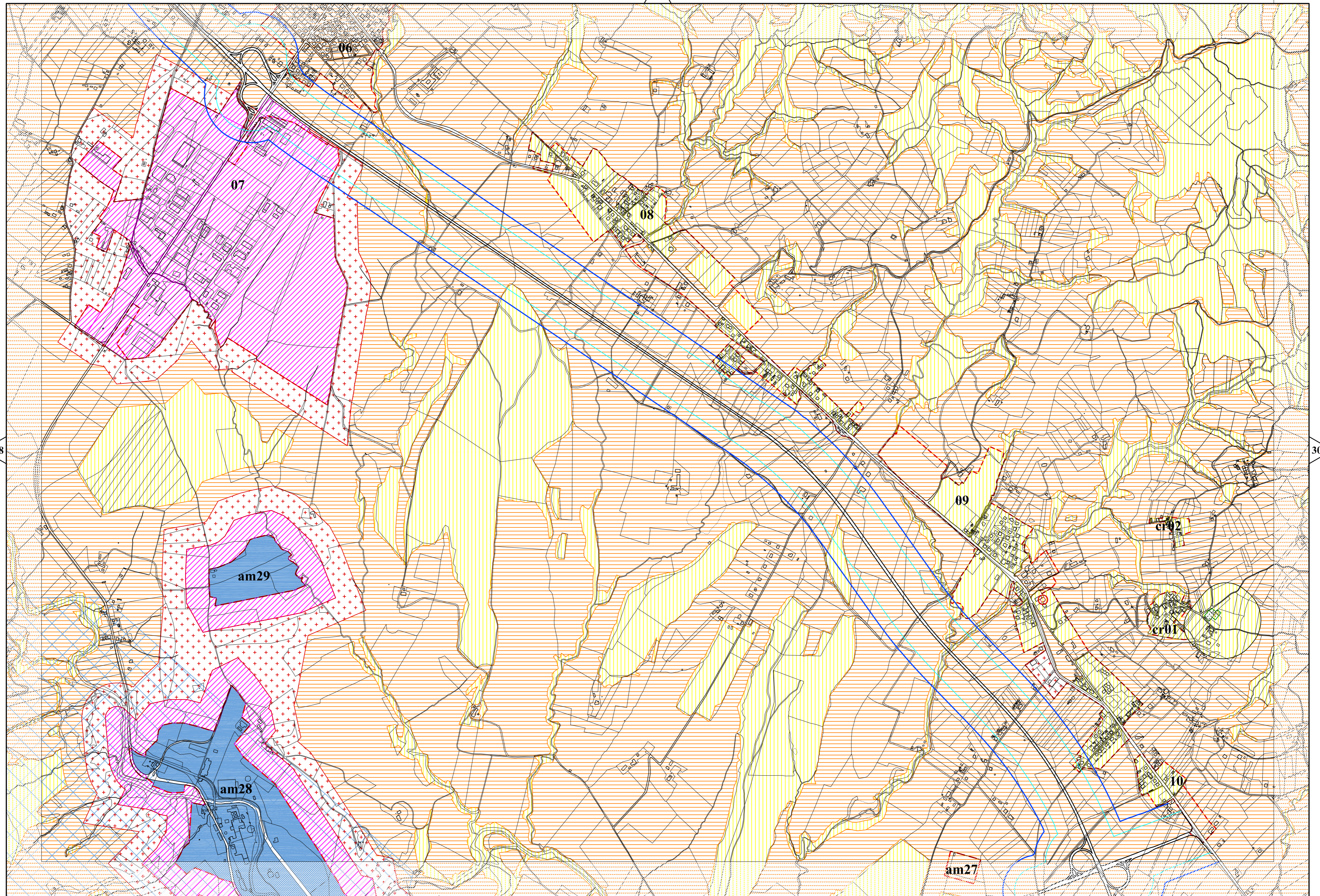

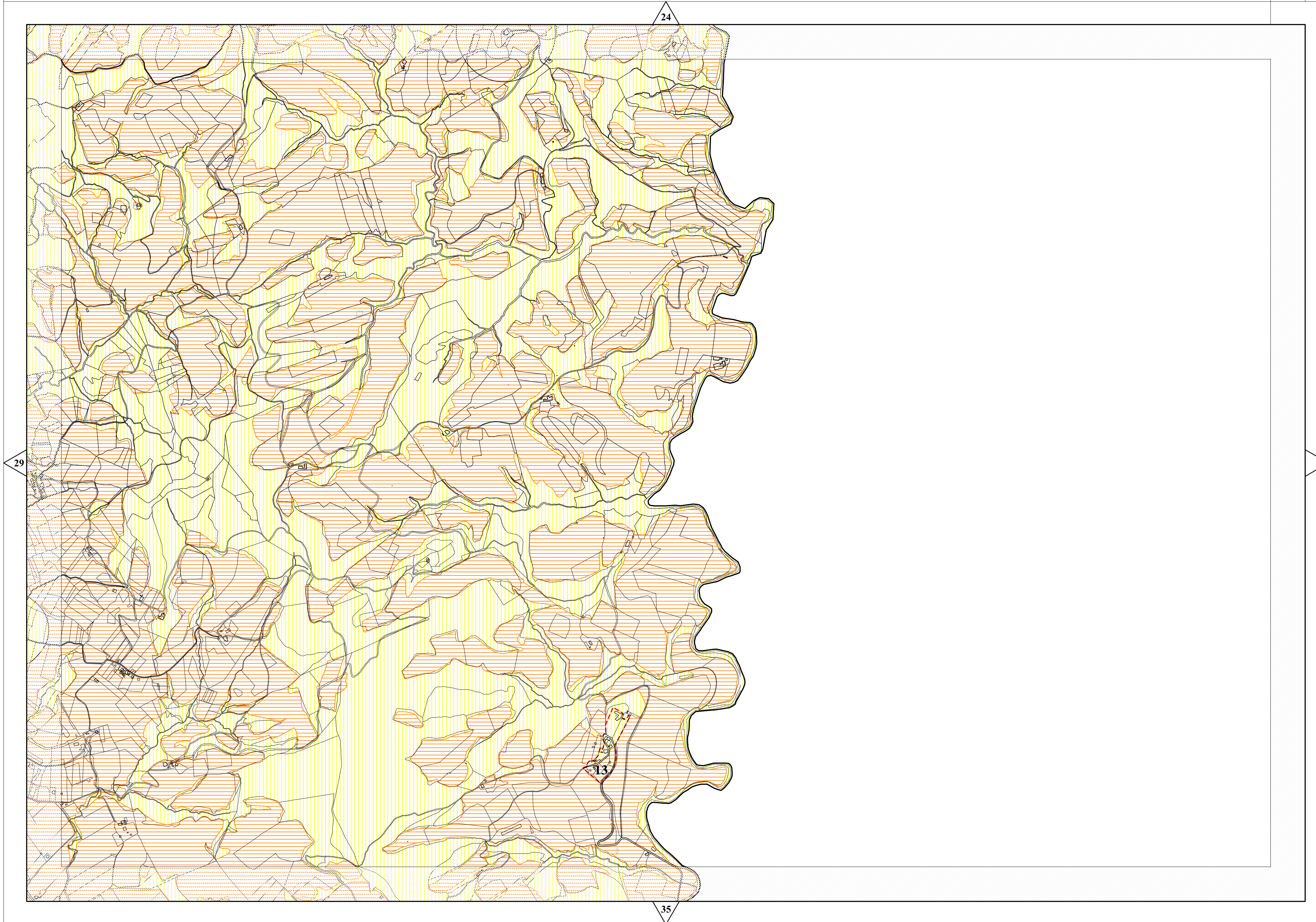

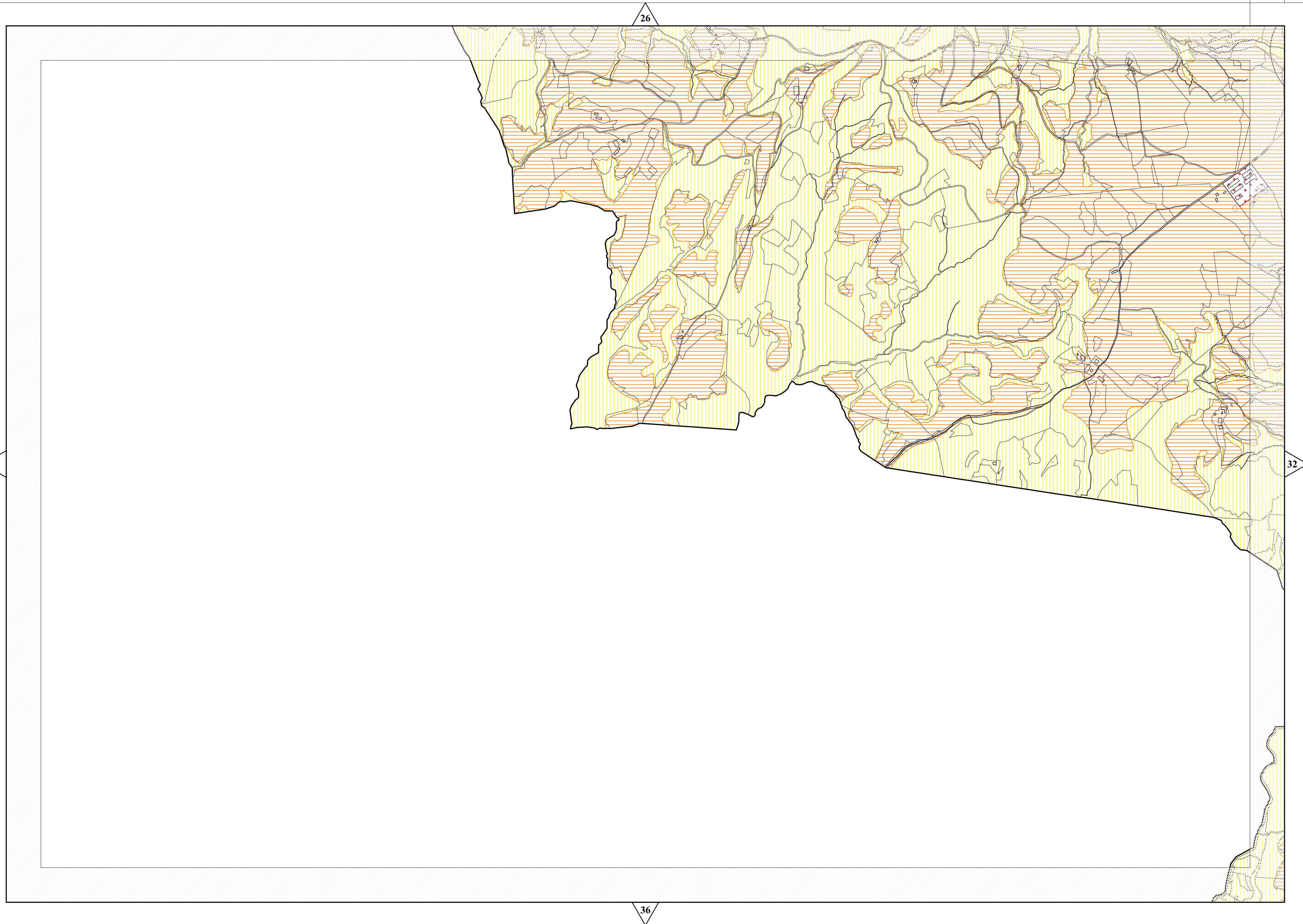

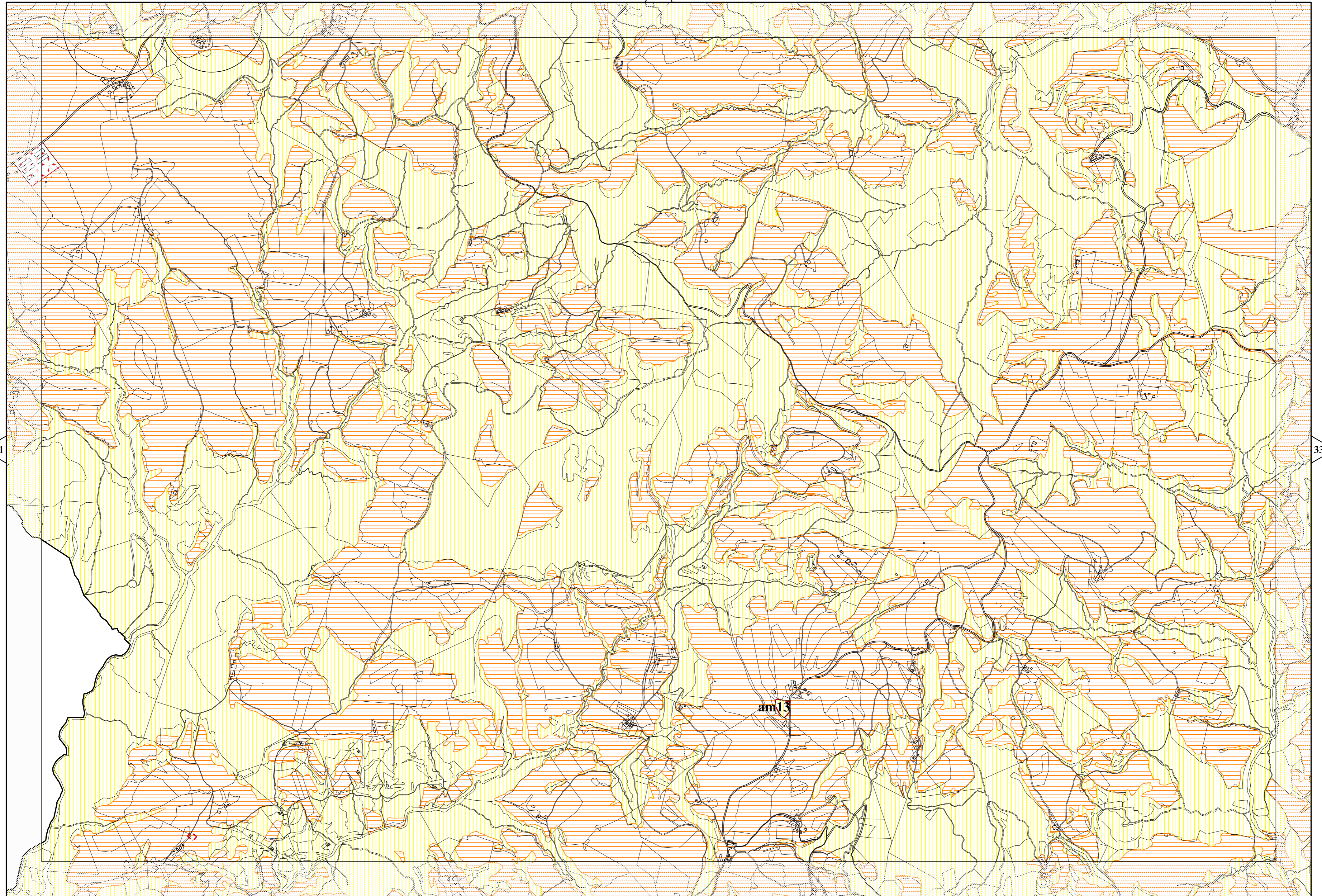

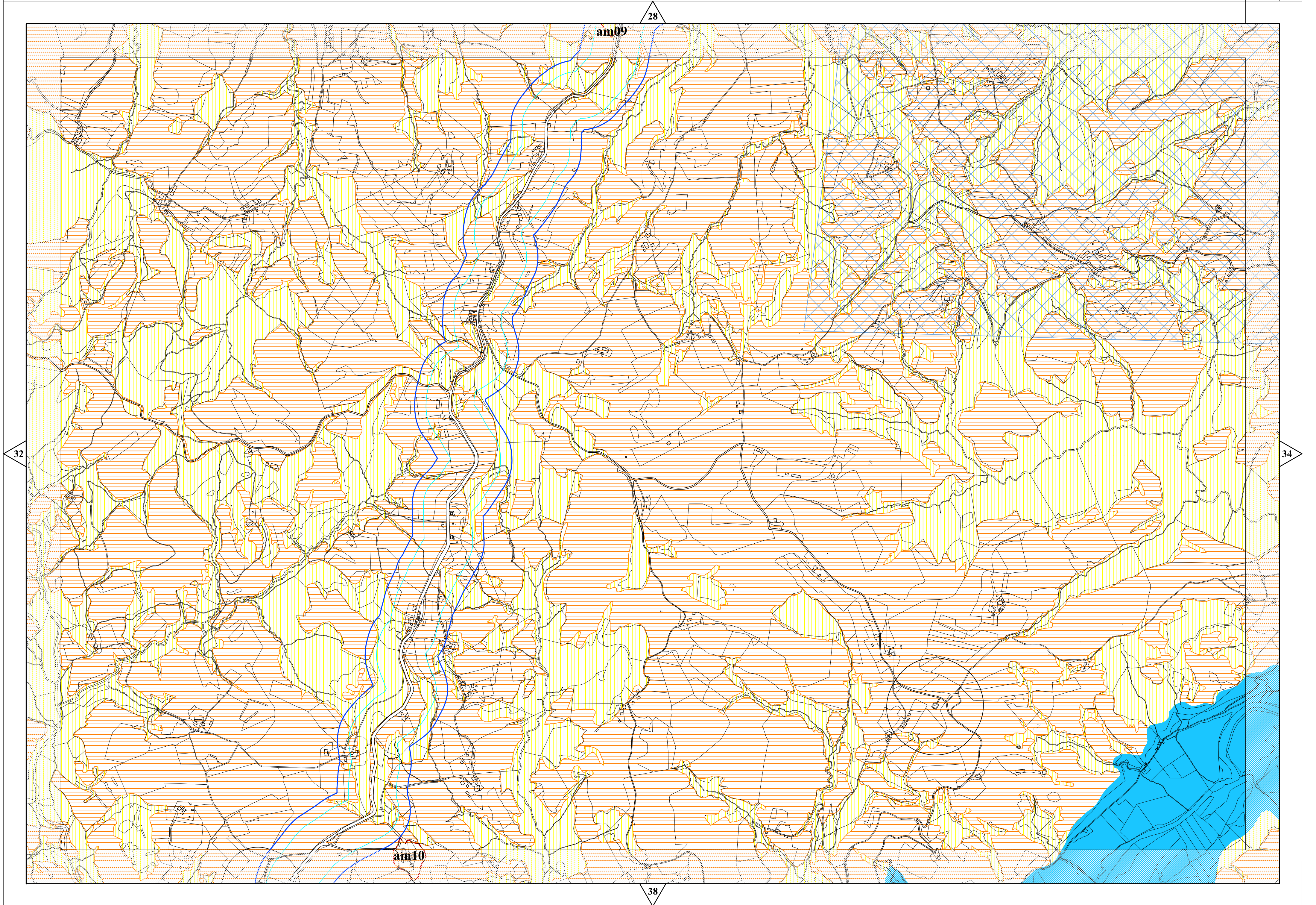

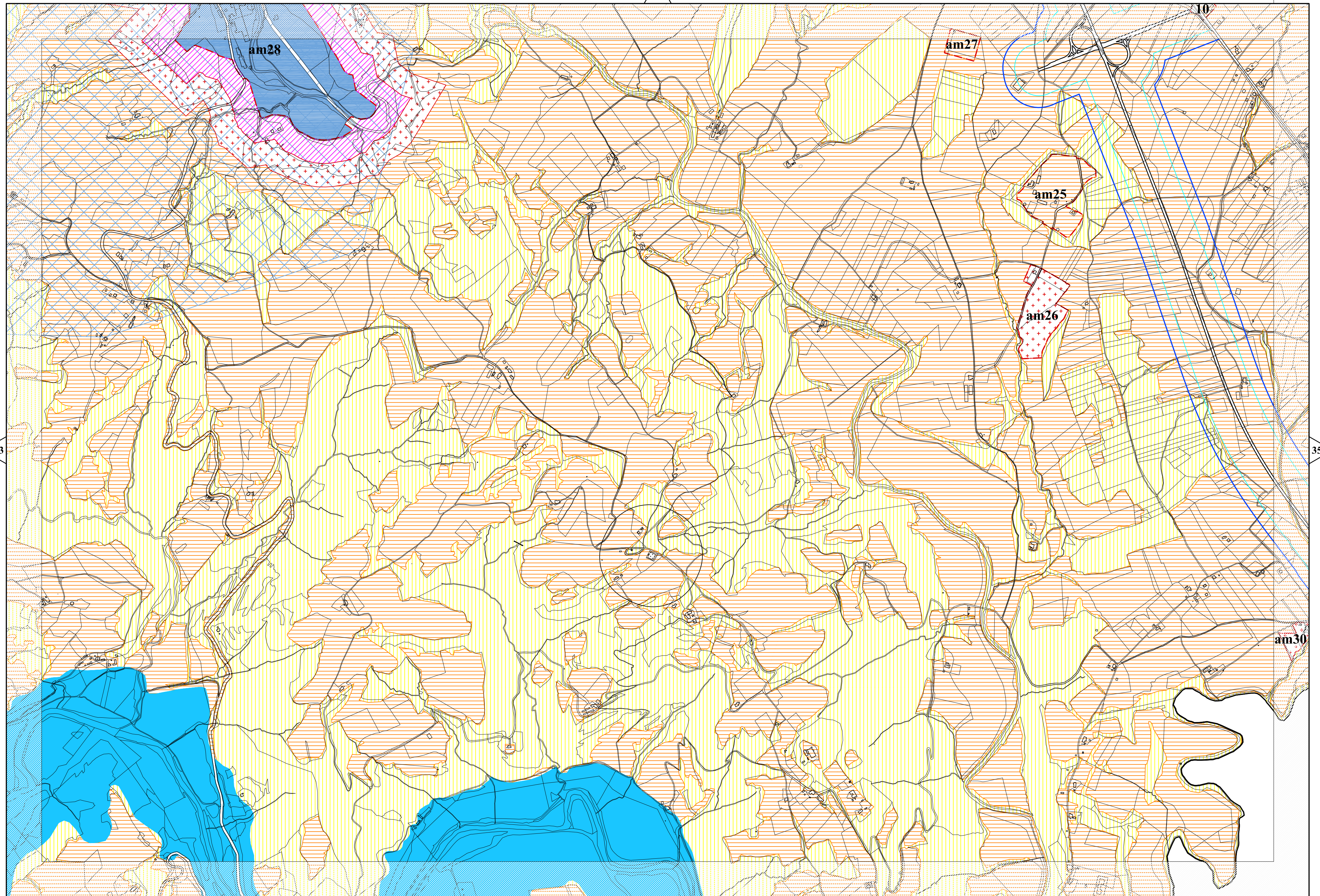

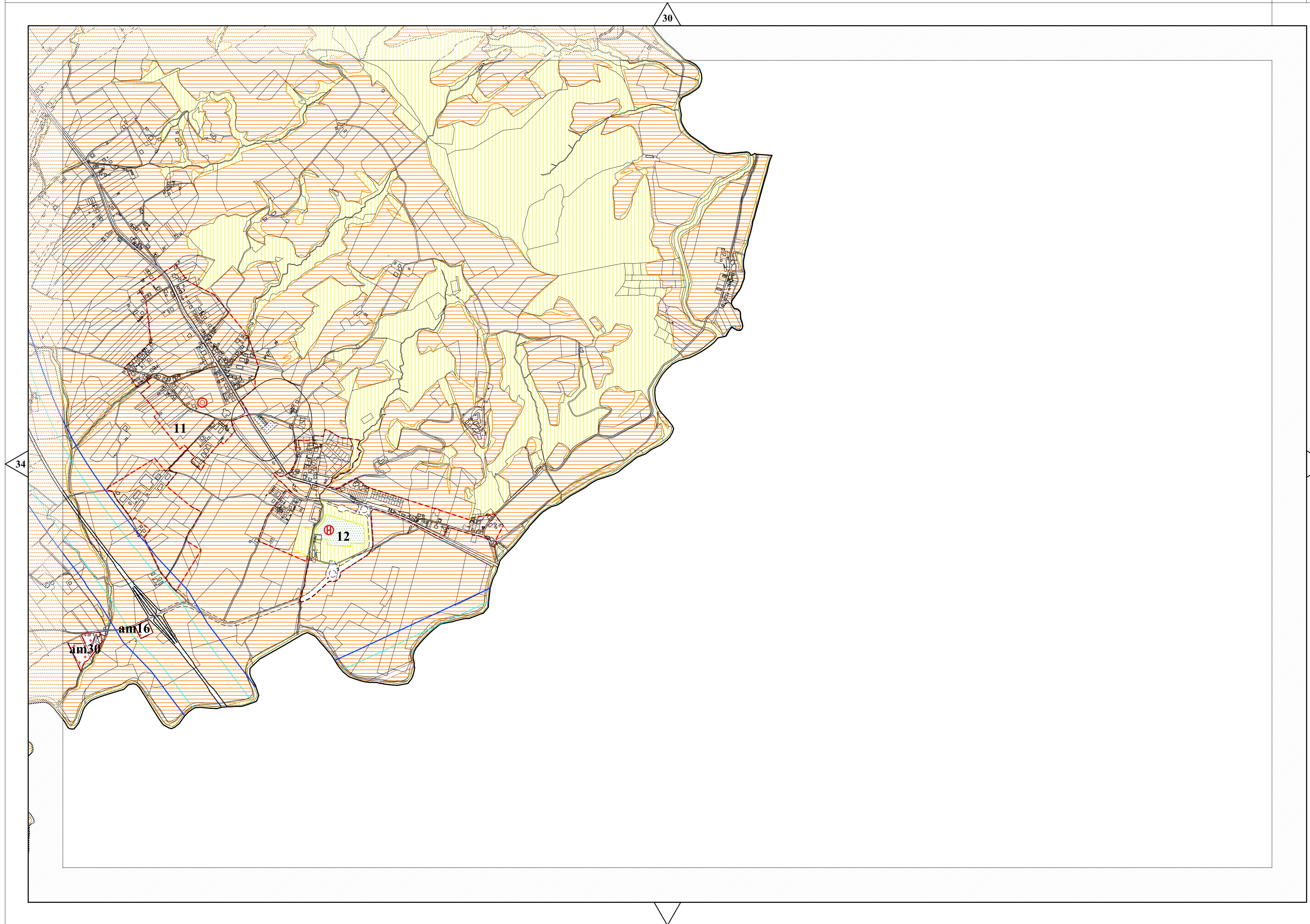

31

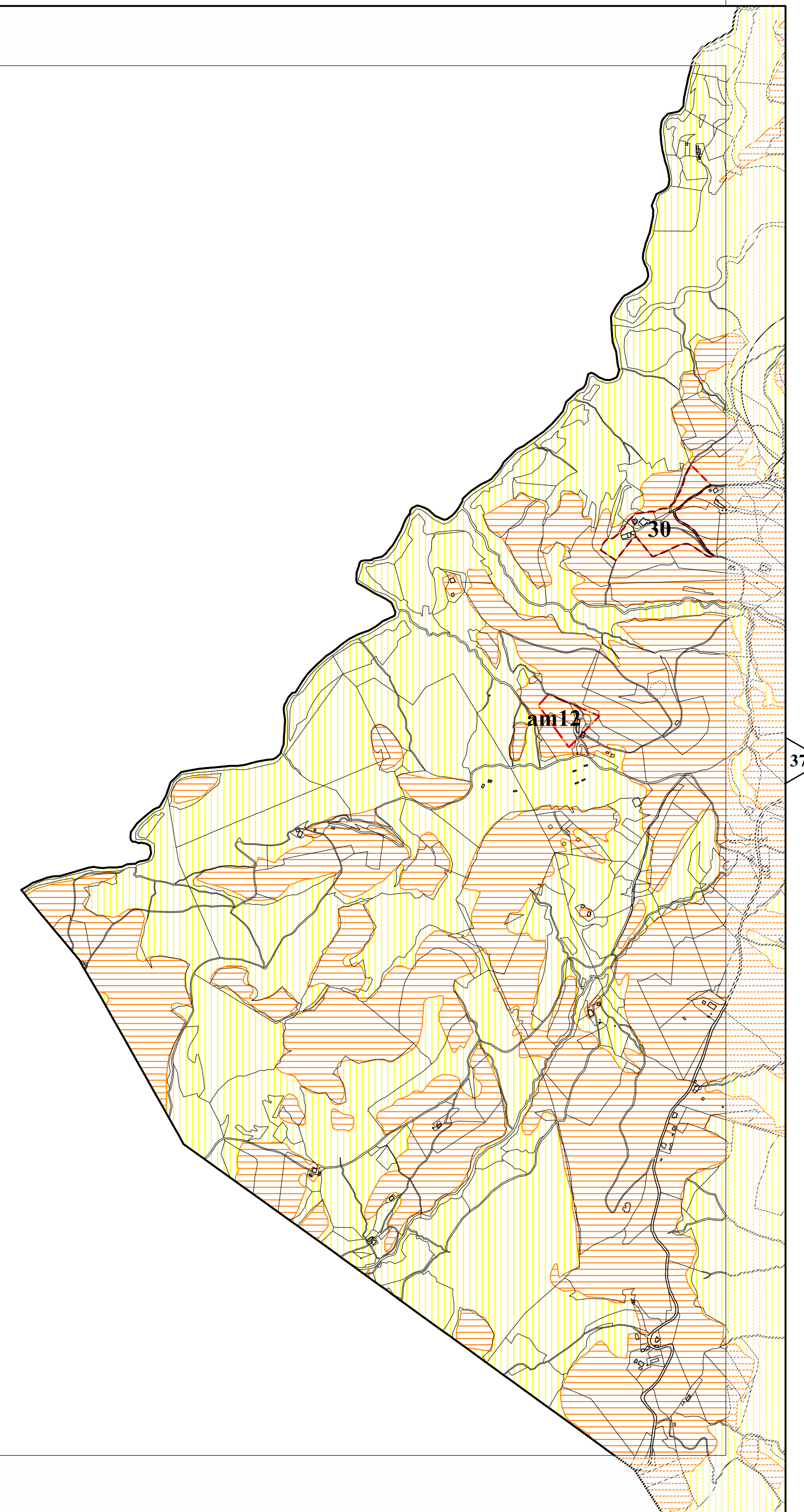

37

40

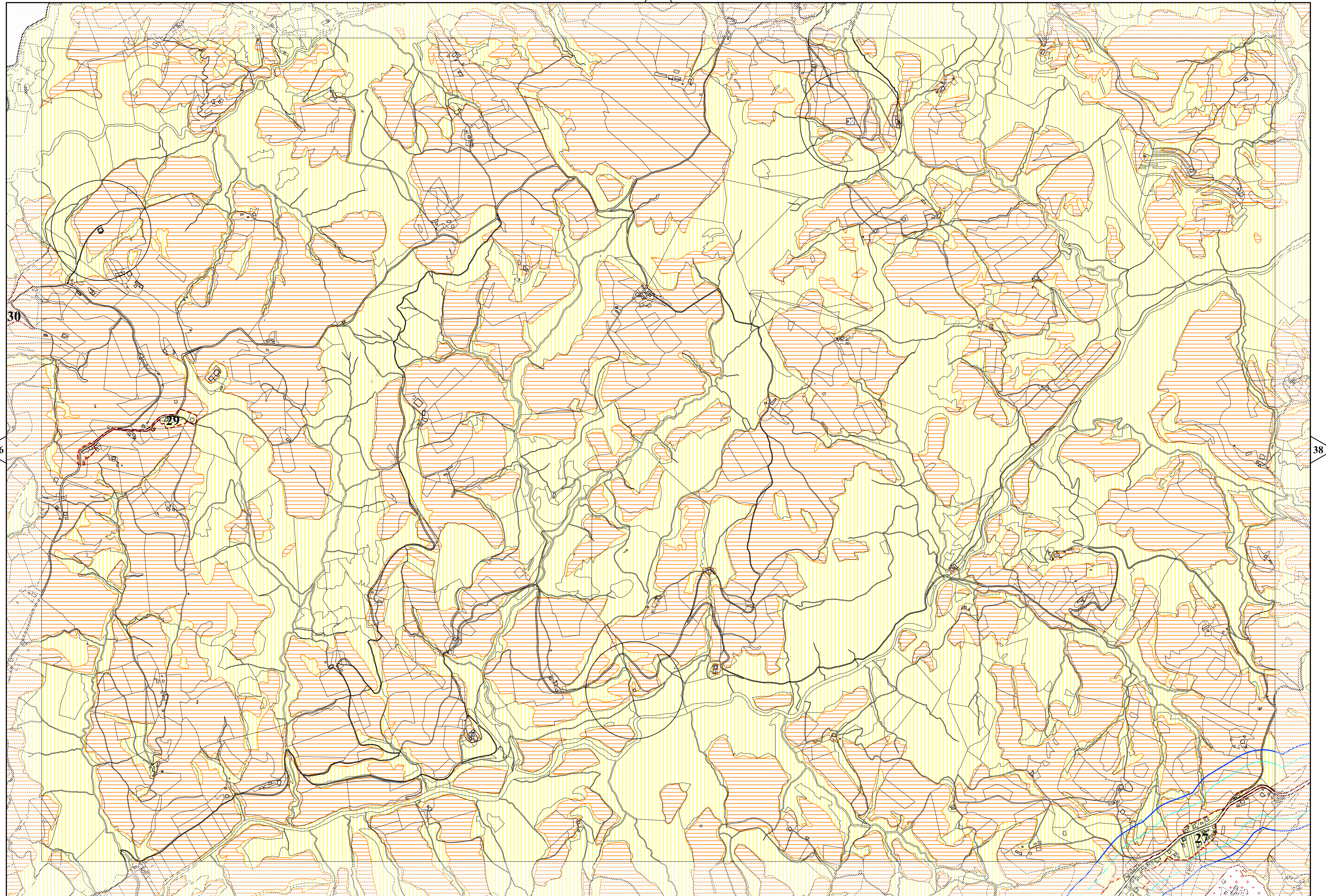

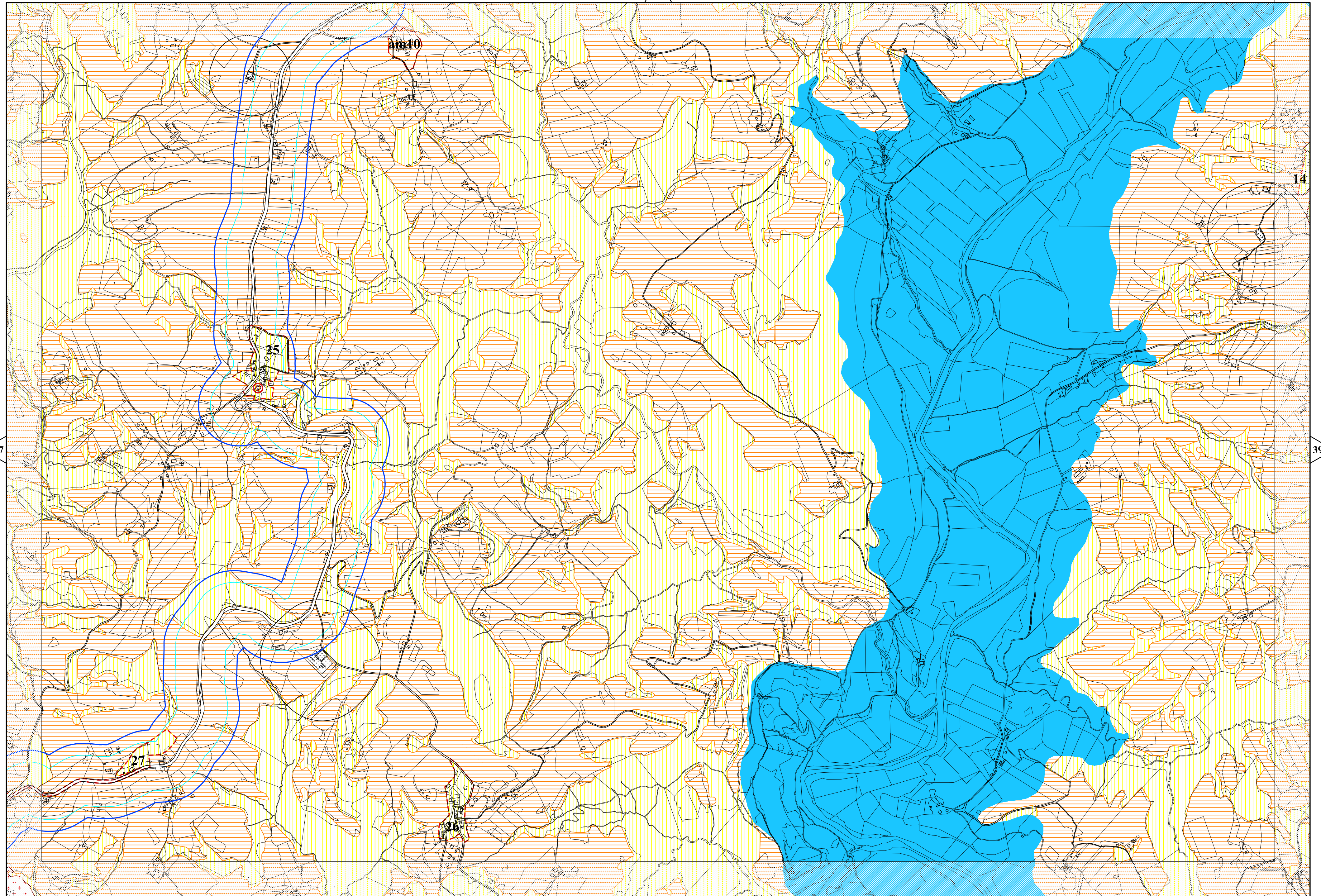

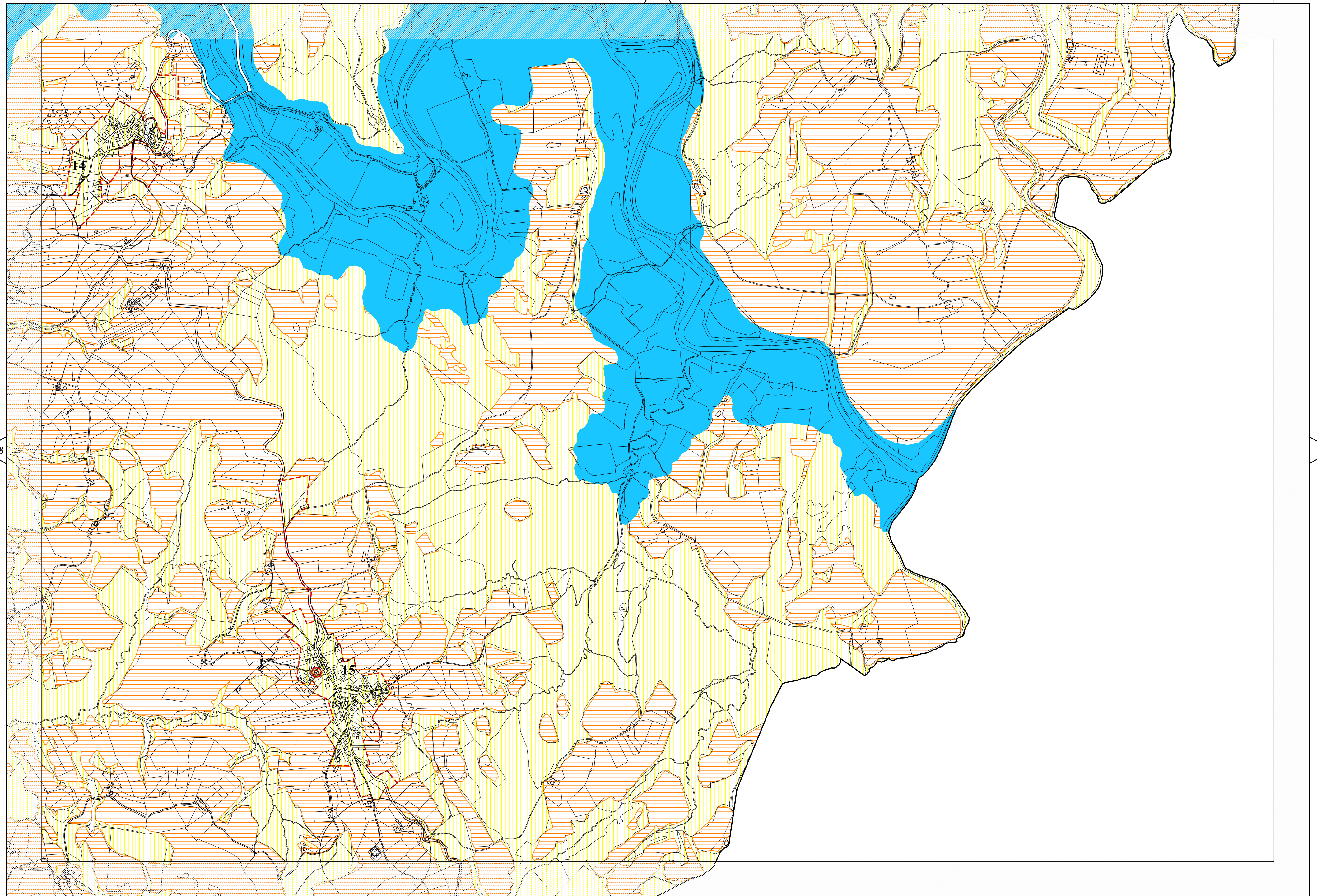

36

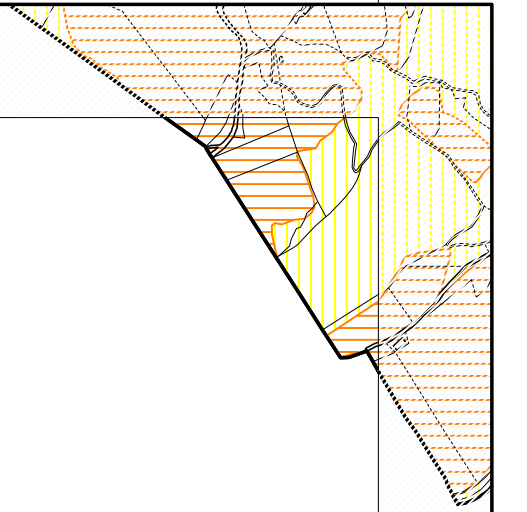

41

40

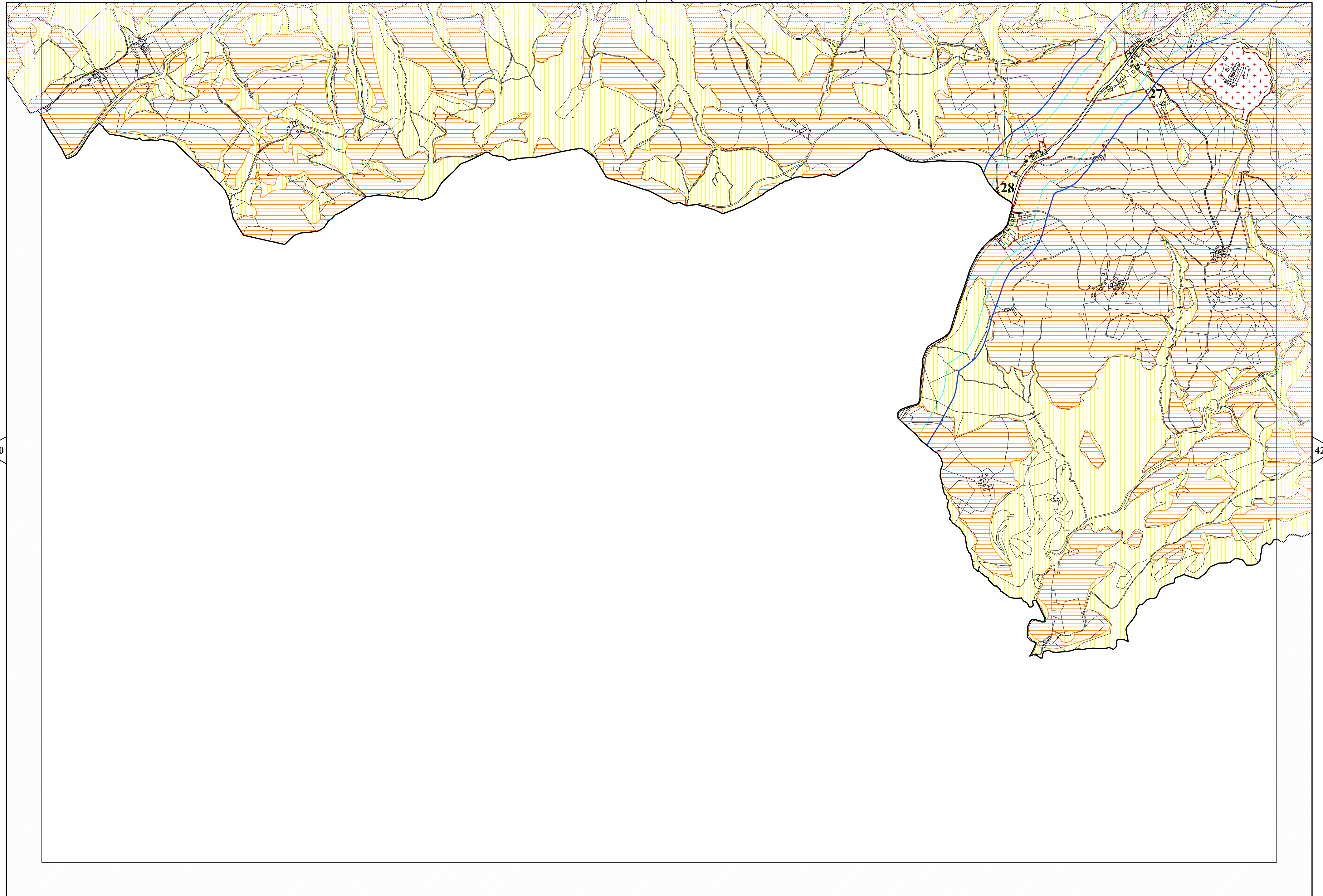

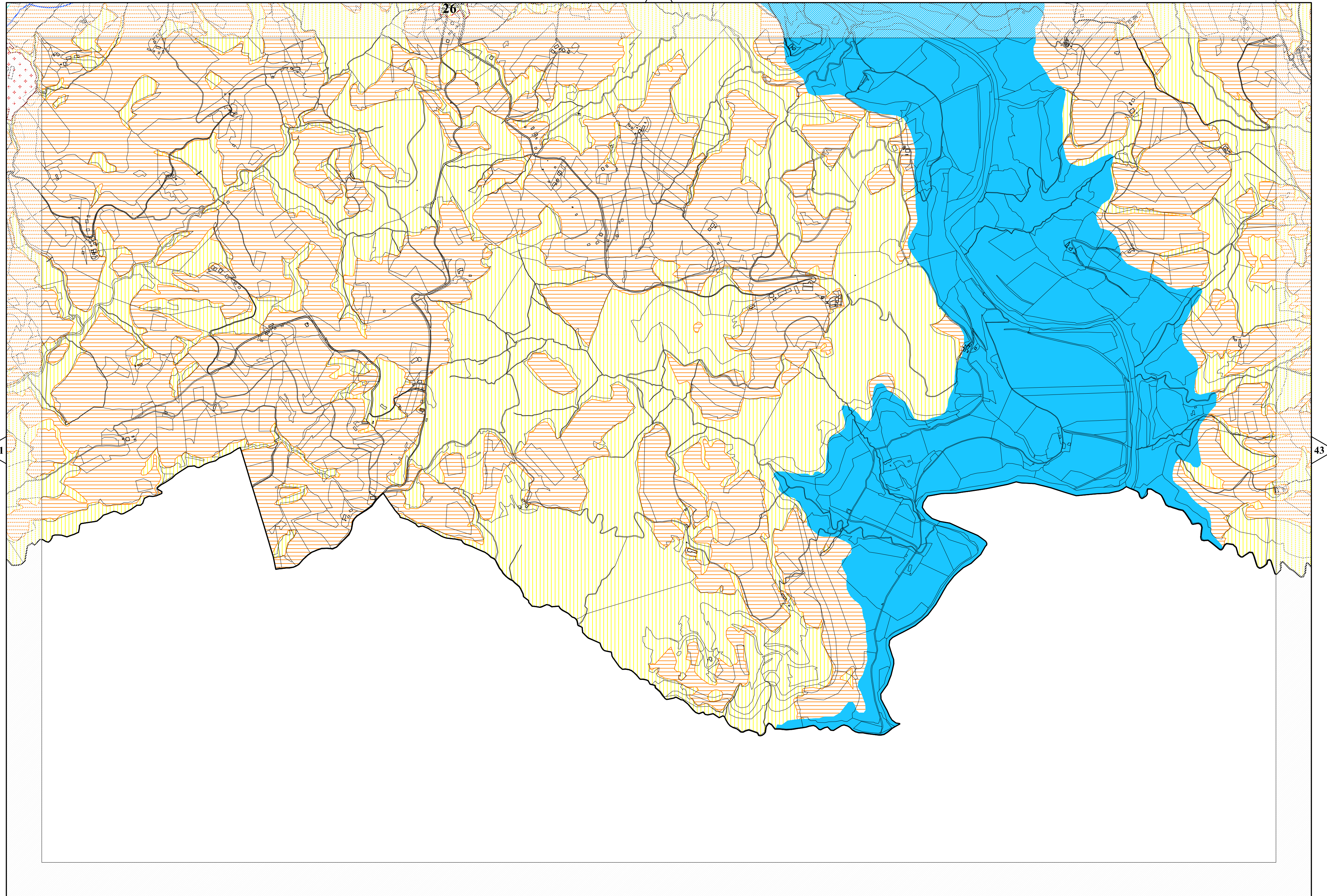



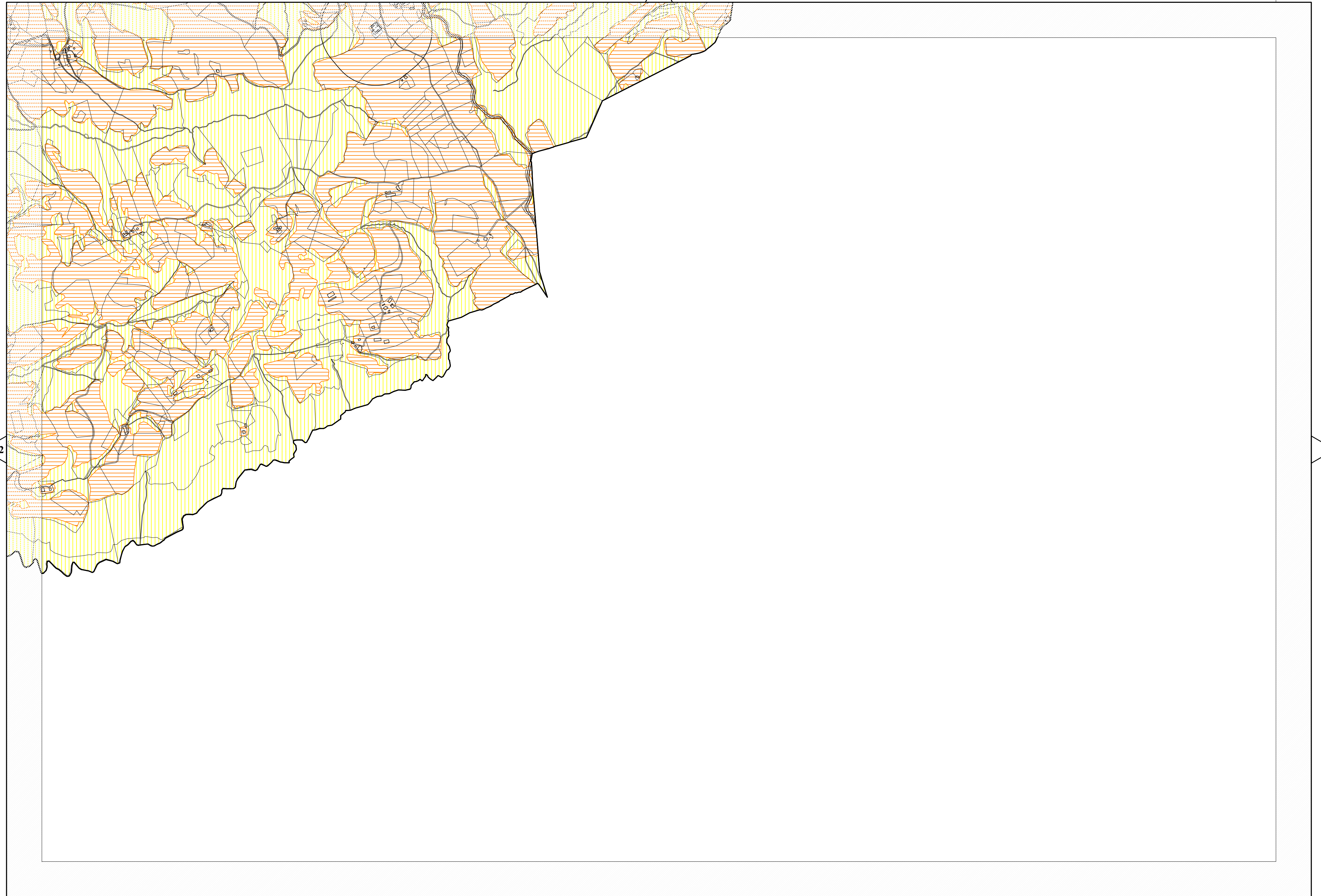

39

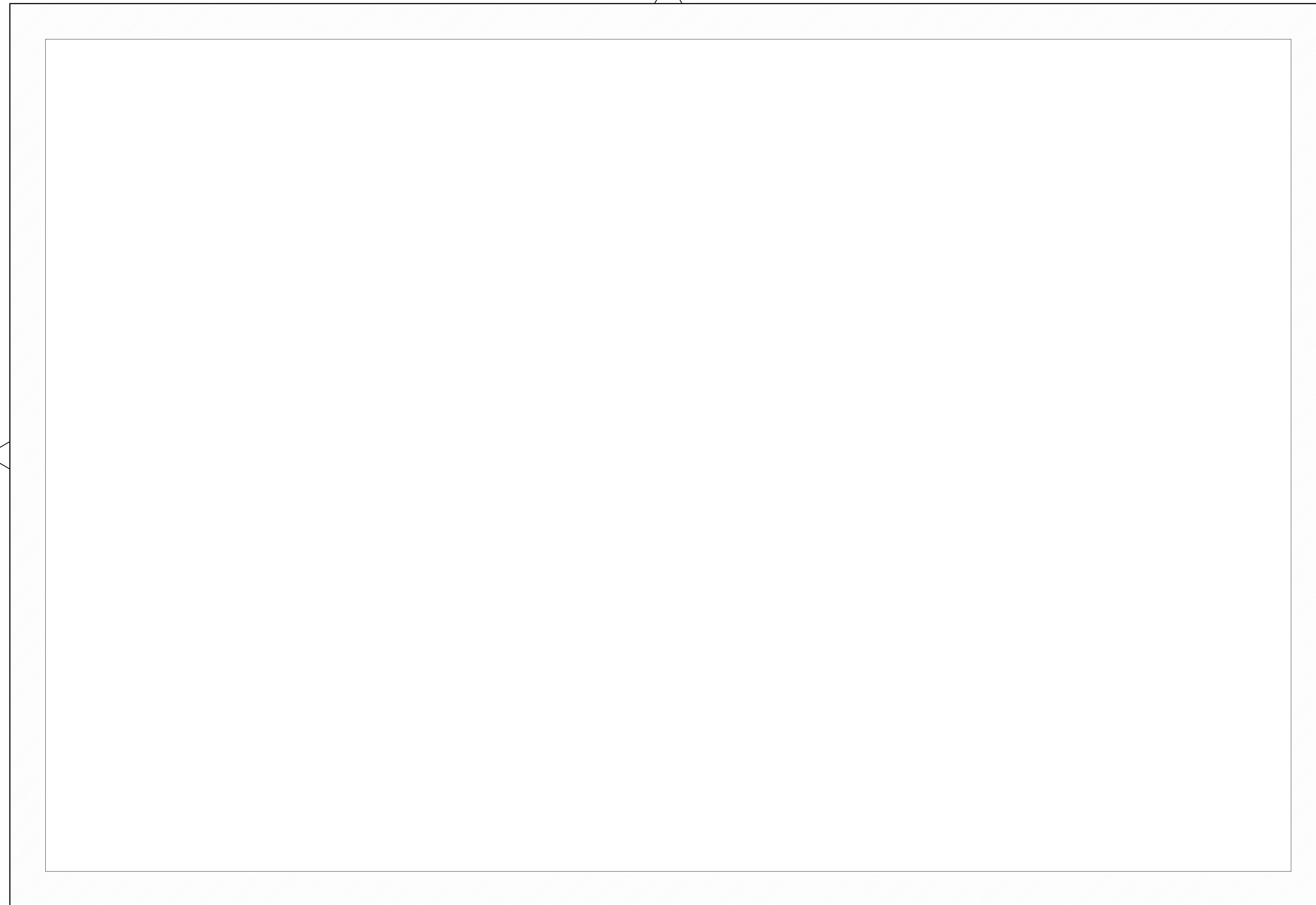
42











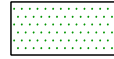



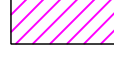

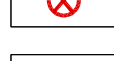
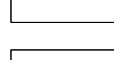
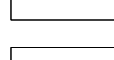
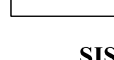

MACROAREE

-  Macroaree urbane
-  Macroaree dei centri rurali
-  Macroaree degli ambiti monofunzionali

CLASSIFICAZIONE ACUSTICA DEL TERRITORIO

-  Classe I (aree particolarmente protette)
-  Classe II (aree destinate ad uso prevalentemente residenziale)
-  Classe III (aree di tipo misto)
-  Classe IV (aree di intensa attività umana)
-  Classe V (aree prevalentemente industriali)
-  Classe VI (aree esclusivamente industriali)
-  Aree per attività temporanee
-  Ospedale
-  Casa di riposo
-  Scuole
-  Discoteche-sale da ballo
-  Ampiezza fascia di pertinenza acustica m 150 (strada extraurbana C2)
-  Ampiezza fascia di pertinenza acustica m 100 fascia A (strada extraurbana secondaria Cb)
-  Ampiezza fascia di pertinenza acustica m 50 fascia B (strada extraurbana secondaria Cb)

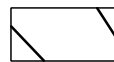
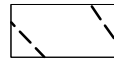
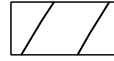
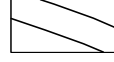
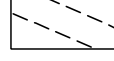
SISTEMA DELLE INFRASTRUTTURE PER LA MOBILITA'

-  Viabilità primaria: strade extraurbane primarie esistenti
-  Viabilità primaria: strade extraurbane secondarie esistenti
-  Viabilità primaria: strade extraurbane secondarie di progetto
-  Viabilità secondaria: strade extraurbane secondarie esistenti
-  Strade locali esistenti
-  Strade locali di progetto
-  Strade vicinali

VINCOLI

-  Zone di rispetto dei cimiteri
-  Fasce di rispetto degli impianti di depurazione
-  Confine comunale
-  Bacino del Chiascio
-  Cimiteri
-  Curve di livello
-  Invasi collinari e laghetti